

**Swami Rama Himalayan University**

Swami Ram Nagar, Jolly Grant

Doiwala-Dehradun

**State Name: Uttarakhand, Code: 05**

**E-Mail: [finance@srhu.edu.in](mailto:finance@srhu.edu.in)**

**Category: New Equipment and software for Laboratories**

---

**JV No 16007**

---

1	Bill 1	₹ 5,79,402
	Credit Note	₹ -1,20,000

Swami Rama Himalayan University  
Swami Ram Nagar, Jolly Grant  
Doiwala-Dehradun  
State Name : Uttarakhand, Code : 05  
E-Mail : finance@srhu.edu.in

Journal Voucher

No. : 16007

Dated : 31-Mar-25

Particulars	Debit	Credit
General Reserve & Surplus	Dr 5,79,402.00	
To Medical Equipments-SRHU		1,20,000.00
Primary Cost Category		
Hospital Exp.HH	1,20,000.00 Cr	
To Vehicles-SRHU		2,41,888.00
Primary Cost Category		
Other Misc	2,41,888.00 Cr	
To Vehicles-SRHU		2,17,514.00
Primary Cost Category		
Other Misc	2,17,514.00 Cr	
	₹ 5,79,402.00	₹ 5,79,402.00

On Account of :

AMOUNT TRANSFER TO MEDICAL EQUIPMENTS A/C & VEHICLE A/C FROM SALE OF  
EQUIPMENT & SALE OF VEHICLE BILL NO.472 DT.24/10/2024 , BILL NO.669 DT.01/01/2025 & BILL NO.842 DT.28/03/2025

  
Authorized Signatory

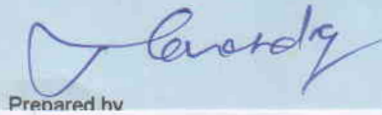
  
Prepared by

## Tax Invoice

**Swami Rama Himalayan University**  
 Swami Rām Nagar, Jolly Grant  
 Doiwala-Dehradun  
 GSTIN/UIN: 05AAAJH0463L1ZC  
 State Name : Uttarakhand, Code : 05  
 Contact : 01352471305  
 E-Mail : finance@srhu.edu.in

Invoice No.  
**SRHU/0842/24-25**

Dated  
**28-Mar-25**

Buyer (Bill to)

**Seven Star Scientific Instruments**  
 SCF 10, SECTOR 24-C, CHANDIGARH  
 GSTIN/UIN : 04ACPFS4442K1ZS  
 State Name : Chandigarh, Code : 04  
 Place of Supply : Chandigarh

Description of Goods	HSN/SAC	Quantity		Rate	per	Amount
		Shipped	Billed			
<b>Scrap Off Equipment</b> <i>Rotary Microtome</i>	90279010	1.00 NOS	<b>1.00 NOS</b>	35,000.00	NOS	<b>35,000.00</b>
<b>Scrap Off Equipment</b> <i>Tissue Embedding Station</i>	84798999	1.00 NOS	<b>1.00 NOS</b>	27,000.00	NOS	<b>27,000.00</b>
<b>Scrap Off Equipment</b> <i>Tissue Processor</i>	90189099	1.00 NOS	<b>1.00 NOS</b>	35,000.00	NOS	<b>35,000.00</b>
<b>Scrap Off Equipment</b> <i>Knife Sharpener</i>	90279010	1.00 NOS	<b>1.00 NOS</b>	23,000.00	NOS	<b>23,000.00</b>
<b>IGST Payable</b>						<b>1,20,000.00</b>
<b>Total</b>						<b>1,39,500.00</b>

Amount Chargeable (in words)

**INR One Lakh Thirty Nine Thousand Five Hundred Only**

E. & O.E

	Taxable Value	IGST		Total Tax Amount
		Rate	Amount	
	85,000.00	18%	15,300.00	15,300.00
	35,000.00	12%	4,200.00	4,200.00
<b>Total:</b>			<b>19,500.00</b>	<b>19,500.00</b>

Tax Amount (in words) : **INR Nineteen Thousand Five Hundred Only**

Company's Bank Details

A/c Holder's Name : **Swami Rama Himalayan University**  
 Bank Name : **Bank SBI G.Fund 33082676422**  
 A/c No. : **33082676422**  
 Branch & IFS Code : **HIHT Jolly Grant & SBIN0010580**  
 SWIFT Code :

for Swami Rama Himalayan University

Remarks:  
 BEING OLDEQUIPMENTS SOLD TO SEVEN STAR

Authorized Signatory

## Tax Invoice

<b>Swami Rama Himalayan University</b> Swami Ram Nagar, Jolly Grant Doiwala-Dehradun GSTIN/UIN: 05AAAJH0463L1ZC State Name : Uttarakhand, Code : 05 Contact : 01352471305 E-Mail : finance@srhu.edu.in	Invoice No. <b>SRHU/0472/24-25</b>	Dated <b>24-Oct-24</b>
Buyer (Bill to) <b>Mr. Sanjay Arora,</b> C/o Ramdhani Arora, 39/32, Room Hoster, Supervisor Hostel, Sector-3, BHEL, Haridwar State Name : Uttarakhand, Code : 05 Place of Supply : Uttarakhand		

Description of Goods	HSN/SAC	Quantity		Rate	per	Amount
		Shipped	Billed			
<b>Used Vehicles-Exempted</b>						<b>1,74,292.00</b>
<b>Used Vehicles</b>	8703					<b>67,596.00</b>
<b>CGST PAYABLE</b>						<b>4,055.76</b>
<b>SGST PAYABLE</b>						<b>4,055.76</b>
<b>Round Off</b>						<b>0.48</b>
<b>Total</b>						<b>2,50,000.00</b>

Amount Chargeable (in words) E. & O.E  
**INR Two Lakh Fifty Thousand Only**

Taxable Value	CGST		SGST/UTGST		Total
	Rate	Amount	Rate	Amount	Tax Amount
67,596.00	6%	4,055.76	6%	4,055.76	8,111.52
<b>Total:</b> 67,596.00		<b>4,055.76</b>		<b>4,055.76</b>	<b>8,111.52</b>

Tax Amount (in words) : **INR Eight Thousand One Hundred Eleven and Fifty Two paise Only**

Company's Bank Details  
 A/c Holder's Name : **Swami Rama Himalayan University**  
 Bank Name : **Bank SBI G.Fund 33082676422**  
 A/c No. : **33082676422**  
 Branch & IFS Code : **HIHT Jolly Grant & SBIN0010580**  
 SWIFT Code :

**Remarks:**  
 BEING OLD CAR NO. UK07B J6305 DIESEL MAKER NAME  
 SWIFT DZIRE MARUTI SOLD TO MR. SANJAY ARORA  
 AMT. RECD. BY BT. REF NO.  
 PUNBR520224101813813551 DT. 18.10.24 AS PER 10 YR  
 DEPRICATED VALUE , PURCHASE VALUE WAS ON 2015 752500/-

NET NO/NO. - 8/2018 (25/1/2018)

for Swami Rama Himalayan University  
  
 Authorized Signatory

# D D Maitani

Item Qty B. No Dated Invoice Qty Other Qty  
~~Mantra~~ Swift device 1 USL14W2805 27/3/2018 71638L 36118 -

Total  
 75250 ✓  
 75250 ✓  
 33250 -  
 X

Mantra Swift device 1 → 2808 27/3/2018 71638L 36118 ✓  
 2804 27/3/2018 31693L 15568 -

Mantra Alto 1  
 Mantra Alto 1 2803 27/3/2018 31693L 15568 -  
 70121 ✓

33250 ✓  

---

 21,70,000 ✓  

---

 21,70,000 ✓  

---

 NIL ✓  

---

 ✓

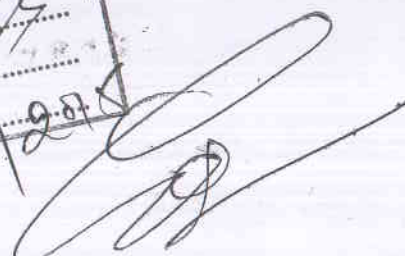
B 114978 - 64/8 ✓  
 Passed for Rs. 2170000 ✓  
 Paid vide cheque No. 195087 ✓  
 Bank. SMS ✓  
 A/c No. ✓  
 Dtd. 24/2/18 ✓  

HINT MMD 0 2 Dt. 4.15.15

**TAX / VEHICLE & CHARGES INVOICE**

To : **M/S. SWAMI RAMA HIMALAYAN UNIVERSITY**  
5803216  
Address : **SWAMI RAM NAGAR DOIWALA DEHRADUN**  
Pin:248001, (M):9412052004  
Customer ID : 1415209493 PAN No : FORM 61  
Sales Executive : Jasmeet Singh  
Vehicle ID : MA3FJEB1S00696322

Invoice No. : **VSL14002805**  
Invoice Date : **27/03/2015 07:36 PM**  
Order No. : **SOB14583216**  
Order Date : **26/03/2015**  
Key No. : **6203**  
Booking Dealer : **5704**  
Delivery Dealer : **5704**

	Dr Amount	Cr Amount
PRICE OF ONE MARUTI SWIFT DZIRE VDI BS IV-DMRD CD3	6,09,835.35	

CHASSIS NO. **MA3FJEB1S00696322**

ENGINE NO. **D13A- 2545509** COLOR **Silky Silver-Z2S**

	0.00	3,524.00
Discount	0.00	0.00
Exchange / Loyalty Bonus Discount	6,06,311.35	
Accessable Value	81,852.03	
VAT @ 13.5 %	23,469.00	
Insurance(Customer A/c)	4,750.00	
Handling Charges with Service Tax	0.00	
Other Charges	6,88,163.38	
<b>Sub Total Amount (Accessable Value + Tax) :</b>		<b>0.38</b>

Total Round Off Amount : **7,16,382.00**  
Total Invoice Amount : Rupees **Seven Lakh Sixteen Thousand Three Hundred And Eighty Two Only**  
Invoice Amount in words

**Terms and Conditions**

The sale of the above is governed by the Warranty as quoted in "warranty & service booklet" supplied with each new vehicle.  
No Credit for Tax Paid is available for this Retail Invoice under VAT Act.  
Any disputes or claims out of this invoice will be subject to the Jurisdiction of court of Dehradun.  
The price, excise duty, any other statutory duties and taxes would be charged as applicable on the date of delivery.  
No Claim will be entertained after the delivery of goods.  
Please make DD/Cheque favouring D.D. Motors A/c D.D. INDUSTRIES LIMITED.  
The price is governed by the Maruti Suzuki India Ltd. is prevailing Prices & Local Taxes as applicable.  
Interest will be charged @ 24% p.a , if bill is not paid on presentation.  
Force Majeure clause would be applicable to all deliveries.  
Invoice is raised subject to encashment & credit advice of the instrument of payment i.e Demand Draft or Bankers pay order/Cheque.  
The sale of the vehicle would be deemed to have taken place when the invoice is raised.

**Customer Name & Signatory**

**M/S. SWAMI RAMA HIMALAYAN UNIVERSITY 5803216)**

For D.D.MOTORS (A DIV. OF D D INDS. LTD.)

UATT No.DD 0275963 Dt.01/05/04  
CST No.DD 5162554 Dt.01/05/04  
**D.D. MOTORS**  
(A Div. of DD Industries Ltd.)  
81-A,Rajpur Road,Dehradun  
TIN No.05000315372



Created By : **PRAMOD KUMAR UPADHYAY**  
Created Date : **27-MAR-2015 19:36:33**

Rel 2.4.1

**Mayapuri Showroom, Workshop & Body Shop**  
A-100, Mayapuri Indl. Area, Phase-II,  
New Delhi-110064 Ph. : +91-11-41845000  
Fax : +91-11-28113505  
email : dd.mp@ddmotors.net

**Mayapuri Bodyshop**  
B-8, Mayapuri Indl. Area, Phase-I,  
New Delhi-110064 Ph. : +91-11-41833000  
Fax : +91-11-41833001  
email : dd.b8@ddmotors.net

**Peeragarhi Showroom, Workshop, Bodyshop & True Value**  
A-1, Udyog Nagar, New Rohtak Road  
Peeragarhi, New Delhi-110041,  
Ph. : +91-11-25963535 Fax : +91-11-25962242,  
email : dd.pg@ddmotors.net

**Wazirpur Showroom, Workshop & Bodyshop**  
5 & 6, Wazirpur Printing Press Area Near DTC Bus Depot,  
Ring Road, New Delhi - 110035,  
Ph. : +91-11-27153999 Fax : +91-11-27151466,  
email : dd.wp@ddmotors.net

**Okhla Showroom**  
D-194, Okhla Indl. Area, Phase-I,  
New Delhi-110020 Ph. : +91-11-40523000,  
Fax : +91-11-40523015  
email : dd.south@ddmotors.net

**Dehradun Workshop, Bodyshop & True Value**  
918/221, Indl. Area, Patel Nagar, Dehradun-248001  
Ph. : +91-135-2521547, Fax : +91-135-2521550  
email : ddws4@ddmotors.net

**Dehradun Showroom**  
81-A, Rajpur Road, Dehradun - 248001  
Ph. : +91-135-2745330 Fax : +91-135-2743999  
email : dd\_deh@ddmotors.net

**Corporate Finance & Accounts**  
B-8, Mayapuri Indl. Area, Phase-I,  
New Delhi-110064 Ph. : +91-11-41833000  
Fax : +91-11-41833001  
email : dd.b8@ddmotors.net

11K07B0/6305

HIHT NMD 0 2 Dt. 4/5/18

**MARUTI SUZUKI**  
**Way of Life!**



**WARRANTY DEED CUM CERTIFICATE OF EXTENDED WARRANTY REGISTRATION**

Vehicle No. : 11704501

Date: 28-Mar-2015

Contract No. : 154756133

Dealer Code : 5704-57-0A

Customer Name : SWAMI RAMA HIMALAYAN UNIVERSITY 5803216

Customer Address : SWAMI RAM NAGAR DOIWALA, DEHRADUN

Extended Warranty Platinum is awarded to the vehicle model **NEW SWIFT DZIRE**

VIN No. **MA3FJEB1S00696322**

Basic Price	:	8,650.00
Service Tax @ 12.36%	:	1,069.14
Total (In Rupees)	:	9,719.14

Extended Warranty Platinum is valid upto **26-Mar-2019 or upto 80,000 kms**

whichever is earlier, based on terms & condition given overleaf.

  
Signature of the Dealer  
Sales/Works Manager, with Stamp

Maruti Suzuki India Limited  
Regd Office: Plot No. 1, Nelson Mandela Road, Vasant Kunj, New Delhi - 110071  
Service Tax No.: AAACM0829QST003, Palam Gurgaon Road, Gurgaon, Haryana - 122015

UKI

U 407 BJ / 6305

**D.D. Motors**

Maruti with love...

RIHT	MMO	2	415/11
------	-----	---	--------

**TO WHOM SO EVER IT MAY CONCERN**

is to certify that <sup>Swarai</sup> ~~M/s~~ *M/s Rama Himalayan University* have purchased  
~~31 x Vde~~..... from DD MOTORS on date *27-2-15*. We have charged  
*2390/-* for MGA Kit, Rs. *425/-* High security number plate and Rs. *30787/-* for  
 registration.

DD Motors, Dehradun

(Authorized Signatory)

Body Shop  
Phase-II  
011-41845000

**Peeragarhi Showroom, Workshop, Bodyshop & True Value**  
A-1, Udyog Nagar, New Rohtak Road  
Peeragarhi, New Delhi-110041,  
Ph. : +91-11-25963535 Fax : +91-11-25962242,  
email : dd.pg@ddmotors.net

**Okhla Showroom**  
D-194, Okhla Indl. Area, Phase-I,  
New Delhi-110020 Ph. : +91-11-40523000,  
Fax : +91-11-40523015  
email : dd.south@ddmotors.net

**Dehradun Showroom**  
81-A, Rajpur Road, Dehradun - 248001  
Ph. : +91-135-2745330 Fax : +91-135-2743999  
email : dd\_deh@ddmotors.net

Phase-I  
011-41833000

**Wazirpur Showroom, Workshop & Bodyshop**  
5 & 6, Wazirpur Printing Press Area Near DTC BusDepot,  
Ring Road, New Delhi - 110035,  
Ph. : +91-11-27153999 Fax : +91-11-27151466,  
email : dd.wp@ddmotors.net

**Dehradun Workshop, Bodyshop & True Value**  
91B/221, Indl. Area, Patel Nagar, Dehradun-248001  
Ph. : +91-135-2521547, Fax : +91-135-2521550  
email : ddws4@ddmotors.net

**Corporate Finance & Accounts**  
B-8, Mayapuri Indl. Area, Phase-I,  
New Delhi-110064 Ph. : +91-11-41833000  
Fax : +91-11-41833001  
email : dd.b8@ddmotors.net

**DD Motors (a Division of D.D. Industries Ltd.)** Regd. Office : F-1/9, Okhla Industrial Area, Phase-I, New Delhi-110020  
Phone : +91-11-26372222 Fax : +91-11-26813518

ce

Support  
24 X 7

Insured by:  
**King Private Limited**  
Ad. Vasant Kunj, New Delhi - 110 070

**3377 4477**  
prefix 011/022/033/044

This is not a part of the policy document. Please Delph Here.

**The New India Assurance Co. Ltd.**

1215, 12th Floor, Naurang House, 21, Kasturba Gandhi Marg, New Delhi - 110 001  
Ph.: 011- 23358750 - 51, Service Tax Reg. No.: AAACN 4165 CST 178

Ship and Beyond...  
No. : 190

**CERTIFICATE CUM POLICY SCHEDULE**

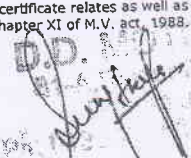
Policy No: <b>31260031140302548417</b> Policy Type: <b>Package Policy( Private Vehicle )</b> Issue Date: <b>03:47:32:PM on 27-Mar-2015</b> Occupation: <b>Hospitality (Travel/Accommodations)</b>	
Insured: <b>King Private Limited</b> Address: <b>Ad. Vasant Kunj, DEHRADUN-248001, Uttarakhand</b>	
Period Of Insurance: <b>From 03:47:32:PM 27-Mar-2015 to midnight on 26-Mar-2016</b>	
The vehicle: <b>D' Zire New VOI/MARUTI SWIFT DZIRE VOI BS IV</b>	Vehicle Identification Number(VIN): <b>MA3FJEB1S00696322</b> Date and Proposal No.: <b>27-Mar-2015 / 84069101</b>
Engine-Chassis No.: <b>2545509 - 696322</b> Type of Body: <b>Saloon</b> CC: <b>1248</b> Mfg. Year: <b>2015</b> Seating Capacity: <b>5</b>	Registration Mark & Place of Registration: <b>DEHRADUN</b>
<b>INSURED'S DECLARED VALUE</b>	
Non-Elec accessories: <b>0</b> Elec accessories: <b>0</b> CNG/LPG KIT: <b>0</b> Total Value (IDV): <b>657555</b>	
<b>Schedule Of Premium</b>	
<b>A. OWN DAMAGE</b>	<b>B. LIABILITY</b>
Accessories: <b>14690</b> Vehicle: <b>14690</b> Total: <b>14690</b> Add: <b>14690</b>	Vehicle: <b>1332</b> Total: <b>1332</b> Add: <b>1332</b>
Graphical Area Extn.: <b>NA</b>	a) Compulsory PA Cover Premium: <b>0</b> b) Additional PA Cover Premium (100000 per person) For 5 Person (IMT-16): <b>250</b>
Extra premium towards inbuilt LPG: <b>NA</b>	d) Legal Liability (WC) to Driver (IMT-28): <b>50</b> e) Legal Liability to Employees (IMT-29): <b>0</b>
Anti-theft Devices (IMT-10): <b>367</b> All (deductions): <b>367</b> Station waiver: <b>4932</b>	Sub-Total Additions: <b>300</b> Total(B): <b>1632</b>
Grand Total: <b>20887</b> Service Tax @ 12.36%: <b>2582</b> Total Premium: <b>23469</b>	
Excess Deductible: <b>1000</b>	
Terms as to use: Use only for social domestic and pleasure purposes and for the Insured's business. The Policy does not cover the use for : (1) Hire or reward (2) goods (other than samples or personal luggage) (3) Organized racing (4) Pace making (5) Speed testing (6) Reliability trials g) Any purpose in connection with trade.	
Clause: Any person including the insured: Provided that a person driving holds an effective driving license at the time of the accident and is not disqualified from obtaining such a license. Provided also that the person holding an effective learner's license may also drive the vehicle & that such a person satisfies the terms of Rule 3 of the Central Motor Vehicles Rules, 1989.	
Liability Clause : Under section II-1 (i) of the policy-Death of or bodily injury. Such amount as is necessary to meet there requirements of the motor vehicle act under section II-1 (ii) of the policy-Damage to third party property is Rs. 7.5 lakhs P.A. Cover under section III for Owner-Driver is Rs. 2.0 Lakhs	
Bonus : The Insured is entitled for a No Claim Bonus (NCB) on the own damage section of the policy, if no claim is made or pending during the preceding year(s). The preceding year/20%, Preceding two consecutive years/25%, Preceding three consecutive years/35%, Preceding four consecutive years/45%, Preceding five consecutive years/50% of NCB on OD Premium. No claim bonus only be allowed provided the policy is renewed within 90 days of the expiry date of the previous.	
Ref to I.M.T. Endk. Nos. & memorandum : 10 16 22 28 printed herein.	
Insured is not indemnified if the vehicle is driven otherwise than in accordance with schedule. Any payment made by the Insurer by reason of wider terms appearing in this certificate in order to comply with the Motor Vehicle Act, 1988 is recoverable from the Insured. The clause headed "AVANCEANCE OF CERTAIN RIGHTS AND RIGHT OF RECOVERY". For legal interpretation, English version will hold good.	I / We hereby certify that the policy to which this certificate relates as well as this certificate of insurance are issued in accordance with the provisions of chapter X and chapter XI of M.V. act, 1988. For THE NEW INDIA ASSURANCE CO. LTD.  Authorized Signatory

**Goods Receipt Note**

Currency ( Rs. )

: SRHU STORE

**Status** : Posted

: D.D Motor

**GRN Date** : 29/04/2015

: 2,010

**GRN No.** : 1516/415

**GIR No.** :

: 81-A Rajpur Road Dehra Dun

: VSL14002805

**Bill Date** : 27/03/2015

**PO Date** :

NAME	Rec. Qty.	FREE Qty.	Disc. Amt.	VAT/ TAX (%)	Pur. RATE	EPR	MRP	AMOUNT
Expiry VDI BS-IV (Color Silver) 15-04-2018	1	0	9879.33	13.50	609835.35	680950.08	750000.00	680,950.08
			1.62 %	0.00	0.00			

Net GRN Value : 680,950.08

Discount Amount : 9,879.33

VAT : 80994.06

: 0.00 C.S.T : 0.00

80,994.06 Other Charges : 71,549.50

: 0.00 Total Value : 752,500.00

0

has been inspected for quantity, quality is subject to approval by user dept.

**3** **2**  
KIT 2390/NO PLATE425/REG30787/INSU23469/H.CHARGE4750/-EX WARRENTY-9719/-

Entered By

SUKHBIR  
Entered By

Checked By

Authorised Signature

Signature

LINK UTSAV HSRP PVT.LTD.  
HSRP CASH RECEIPT

RECEIPT No. : DDUN/CSH62855 DATE : 08/04/2015  
NO. : 05011551367 TIME : 09:38:50

CH NO. : MM17302 AUTH. DATE : 08/04/2015  
OWNER NAME : M/S SWAMI RAMA OWNER CONTACT NO : 1234567891  
HIMALAYAN UNIVE

VEHICLE REG : UK07BJ6305 VEHICLE MODEL : LMV

DESCRIPTION AMOUNT(RS)  
SET OF HSRP PLATE 424.52\*

ROUND OF AMOUNT 425

Please verify the details on Cash Receipt, before leaving the counter.

The prices are inclusive of Taxes.

Vehicle Owner is required to visit along with vehicle for the affixation of HSRP, on the fourth working day, a confirmation SMS will be sent to the registered mobile number provided by the customer.

LINK UTSAV HSRP PVT.LTD

(AUTH. SIGN.)

9412052004

~~23-Vdi~~  
~~H-696322~~ ✓

*[Handwritten Signature]*

le

19

A/c

Sir,

Kindly generate invoice of swift  
drive no (UKP) / B5 6305 as the same has  
been sold to Mr Sanjay Arora (no handover)  
on 18/10/24 for ₹ 2.5 lacs only

Thanks

  
25/10/24

# Sale of vehicle

TRANSPORT DEPARTMENT, UTTARAKHAND		परिवहन विभाग, उत्तराखण्ड	
FORM --23 [See CMV Rule 48] प्रपत्र 23, (के.मो.वा. नियमावली नियम 48)		पंजीकरण प्रमाण-पत्र का फार्म, भारत	
FORM OF CERTIFICATE OF REGISTRATION, INDIA			
<b>Registration Number</b> UK07BJ6305	<b>Registration Date</b> 04-Apr-2015		
<b>Owner's Name &amp; Address</b> M/S SWAMI RAMA HIMAL Son/wife/daughter of: NA SWAMI RAM NAGAR, DOIWALA, D.DUN	<b>Owner's Serial</b>		
<b>Dealer's Name &amp; address</b> D.D MOTORS 81 A RAJPUR RD, DEHRADUN	<b>Manufacturing Year</b> 2015		
<b>Vehicle Class</b> LMV (CAR)	<b>No. of Cylinders</b> 4		
<b>Chassis Number</b> MA3FJEB1S00696322	<b>Unladen Weight</b> 1060 kgs		
<b>Engine Number</b> D13A2545509	<b>Laden Weight</b> 1540 kgs		
<b>Type of Body</b> SALOON	<b>Seating Capacity</b> 5 (including driver)		
<b>Maker's Name</b> MARUTI UDYOG LTD	<b>Colour</b> S.SILVER		
<b>HP/Lease Agreement with</b>	<b>Horse Power</b> 1248 CC		
<b>Description and Size of Tyres</b>	<b>Fuel Used</b> DIESEL		
(a) Front Axle	<b>Tax Paid upto</b> Rs.696437/-		
(b) Rear Axle	<b>Tax Rate</b> Rs. 27858/- VIDE CH.No. M		
(c) Any other Axle	<b>Life Time</b> 03-Apr-2030		
(d) Tandem Axle	<b>REGISTRATION FEE Rs. 20</b>		
<b>Vehicle Registered Against NEW VEHICLE Case</b>			
<b>HSRP Front No. - AA110697715</b>		<b>Fitness Valid upto</b>	
<b>HSRP Back No. - AA110697716</b>		<b>Wheel Base</b>	
<b>0855361</b>		<b>Registered Axle Weight</b>	
<b>Printed By: KISHORE Dn - 02-May-2015 M 3:15:26</b>		(a) Front Axle	
<b>Specimen Signature of the Owner</b>		(b) Rear Axle	
<b>Specimen Signature of the Financier</b>		(c) Any other Axle	
<b>Signature of Registration Authority (Uttarakhand)</b>		(d) Tandem Axle	

कर पंजीवन अधिकारी  
मोटर वाहन विभाग  
देहरादून (उत्तराखण्ड)  
Signature of  
Registration Authority  
(Uttarakhand)

**TAX / VEHICLE & CHARGES INVOICE**

**Sold To** : M/S. SWAMI RAMA HIMALAYAN UNIVERSITY  
5803216  
**Address** : SWAMI RAM NAGAR DOIWALA DEHRADUN  
Pin:248001,(M):9412052004  
**Customer ID** : 1415209493  
**Sales Executive** : Jasmeet Singh  
**Vehicle ID** : MA3FJEB1S00696322  
PAN No : FORM 61

**Invoice No.** : VSL14002805  
**Invoice Date** : 27/03/2015 07:36 PM  
**Order No.** : SOB14583216  
**Order Date** : 26/03/2015  
**Key No.** : 6203  
**Booking Dealer** : 5704  
**Delivery Dealer** : 5704

**Price**  
1 PRICE OF ONE MARUTI SWIFT DZIRE VDI BS IV-DMRDCD3

**Dr Amount** : 6,09,835.35  
**Cr Amount**

**CHASSIS NO.**  
MA3FJEB1S00696322

**ENGINE NO.**  
D13A- 2545509

**COLOR**  
Silky Silver-Z2S

2 Discount		
3 Exchange / Loyalty Bonus Discount		
4 Accesable Value		3,524.00
5 VAT @ 13.5 %		0.00
6 Insurance(Customer A/c)	6,06,311.35	
7 Handling Charges with Service Tax	81,852.03	
8 Other Charges	23,469.00	
	4,750.00	
	0.00	
<b>Sub Total Amount (Accesable Value + Tax) :</b>	<b>6,88,163.38</b>	

**Total Round Off Amount** :

**Total Invoice Amount** :

**Invoice Amount in words** : Rupees Seven Lakh Sixteen Thousand Three Hundred And Eighty Two Only

**7,16,382.00**

**0.38**

**Terms and Conditions**

- The sale of the above is governed by the Warranty as quoted in "warranty & service booklet" supplied with each new vehicle.
- No Credit for Tax Paid is available for this Retail Invoice under VAT Act.
- Any disputes or claims out of this invoice will be subject to the Jurisdiction of court of Dehradun.
- The price, excise duty, any other statutory duties and taxes would be charged as applicable on the date of delivery.
- No Claim will be entertained after the delivery of goods.
- Please make DD/Cheque favouring D.D. Motors A/c D.D. INDUSTRIES LIMITED.
- The price is governed by the Maruti Suzuki India Ltd. is prevailing Prices & Local Taxes as applicable.
- Interest will be charged @ 24% p.a. , if bill is not paid on presentation.
- Force Majeure clause would be applicable to all deliveries.
- Invoice is raised subject to encashment & credit advice of the instrument of payment i.e Demand Draft or Bankers pay order/Cheque.
- The sale of the vehicle would be deemed to have taken place when the invoice is raised.

**Customer Name & Signatory**

For D.D.MOTORS (A DIV. OF D.D.INDS. LTD.)

M/S. SWAMI RAMA HIMALAYAN UNIVERSITY 5803216)

UATT No.DD 0275963 Dt.01/05/04  
CST No.DD 5162554 Dt.01/05/04  
**D.D. MOTORS**  
(A Div. of DD Industries Ltd.)  
81-A, Rajpur Road, Dehradun  
TIN No.05000315372



**Created By** : PRAMOD KUMAR UPADHYAY  
**Created Date** : 27-MAR-2015 19:36:33

**Mayapuri Showroom, Workshop & Body Shop**  
A-102, Mayapuri Ind. Area, Phase-II,  
New Delhi-110064 Ph. : +91-11-41845000  
Fax : +91-11-26113505  
email : dd.mp@ddmotors.net

**Peeragarhi Showroom, Workshop, Bodyshop & True Value**  
A-1, Udyog Nagar, New Rajlak Road  
Peeragarhi, New Delhi-110041,  
Ph. : +91-11-26063535 Fax : +91-11-25662242,  
email : dd.pg@ddmotors.net

**Okhla Showroom**  
D-104, Okhla Ind. Area, Phase-I,  
New Delhi-110020 Ph. : +91-11-40523000,  
Fax : +91-11-40523015  
email : dd.south@ddmotors.net

**Dehradun Showroom**  
81-A, Rajpur Road, Dehradun - 248001  
Ph. : +91-135-2745330 Fax : +91-135-2743999  
email : dd\_dsh@ddmotors.net

**Wazirpur Showroom, Workshop & Bodyshop**  
S & B, Wazirpur Printing Press Area Near DTC Bus Depot,  
Ring Road, New Delhi - 110035,  
Ph. : +91-11-27153097 Fax: +91-11-27151466,  
email : dd.wp@ddmotors.net

**Dehradun Workshop, Bodyshop & True Value**  
91B/221, Ind. Area, Patel Nagar, Dehradun-248001  
Ph. : +91-135-2521547, Fax : +91-135-2521550  
email : ddws@ddmotors.net

**Corporate Finance & Accounts**  
B-8, Mayapuri Ind. Area, Phase-I,  
New Delhi-110064 Ph. : +91-11-41833000  
Fax : +91-11-41833001  
email : dd.b8@ddmotors.net

**DD Motors (a Division of D.D. Industries Ltd.) Regd. Office : F-1/9, Okhla Industrial Area, Phase-I, New Delhi-110020**  
Phone : +91-11-26372222 Fax : +91-11-26813518

भारत सरकार  
Government of India

संजय अरोरा  
Sanjay Arora  
जन्म तिथि/DOB: 15/06/1967  
पुरुष/ MALE

4000 5107 4251  
VID : 9162 3372 7738 1233

मेरा आधार, मेरी पहचान

Download Date: 28/12/2019

Issue Date: 28/12/2019

भारतीय विशिष्ट पहचान प्राधिकरण  
Unique Identification Authority of India

पता:  
C/O रामधनी अरोरा, 39/32, रूम होस्टल, सुपरविजर  
होस्टल सेक्टर-3, बीएचएल हरिद्वार, सेक्टर-III (बी एच ई  
एल), हरिद्वार,  
उत्तराखण्ड - 249403

Address:  
C/O Ramdhani Arora, 39/32, ROOM  
HOSTEL, SUPERVISOR HOSTEL  
SECTOR-3, BHEL HARIDWAR, Sector-III  
Bhel, Haridwar,  
Uttarakhand - 249403

4000 5107 4251  
VID : 9162 3372 7738 1233

1947 | help@uidai.gov.in | www.uidai.gov.in



This policy is sourced and serviced by:  
**Maruti Suzuki Insurance Broking Private Limited**  
1, Nelson Mandela Road, Vasant Kunj, New Delhi - 110 070

This is not a part of the policy document. Please Detach Here.



Leadership and Beyond...

**The New India Assurance Co. Ltd.**  
IRDAI Regn. No. : 190

**CERTIFICATE CUM POLICY SCHEDULE**

ORIGINAL FOR RECIPIENT/DUPLICATE FOR SUPPLIER  
TAX INVOICE/CERTIFICATE CUM POLICY SCHEDULE  
(FORM 51 OF THE CENTRAL MOTOR VEHICLES RULES, 1989)

Policy Type	Package Policy (Private Vehicle)	Proposal No. & Date	R192440861 / 14-Mar-2024
Policy No. & Type	98000031230114631822	Period of Insurance	27-Mar-2024 to 26-Mar-2025
Policy Issued On	14-Mar-2024 (00:00)	Vehicle Identification No.	MA3FJEB1S00696322
Insured Name	M/S Swami Rama Himalayan University	Geographical Area	INDIA
Invoice No	11231640973	Accounting Code of Service	987134
Insured Address	SWAMI RAMNAGAR DOMWALA 9897660540, DEHRADUN-248001, UTTARAKHAND		
Insured State & Code	UTTARAKHAND-05	Place of Supply	UTTARAKHAND
		GSTIN of Customer	05AAAJH0463LZC

INSURED MOTOR VEHICLE DETAILS		INSURED DECLARED VALUE (IDV) (in Rs.)	
Make	Maruti	Vehicle	207648
Model & Variant	D7 Zire New VDI/MARUTI SWIFT DZIRE VDI BS IV	Non Electrical Accessories	0
Registration No	UK07BJ6305	Electrical Accessories	0
Year of Manufacture	2015	CNG/LPG Kit	0
Engine-Chassis No	D13A-2545509 - MA3FJEB1S00696322	Total IDV	207648
Cubic Capacity	1248		
Seating Capacity	5		
Type of Body	Saloon		
RTO Location	UK07BJ6305 / DEHRADUN		

Schedule Of Premium (Amount in Rs.)

OWN DAMAGE SECTION (A)		LIABILITY SECTION (B)	
Vehicle	2436	Basic Third Party Liability	3416
Elec. Accessories	0	Third Party Liability for Bi-fuel Kit	0
Non-Elec. Accessories	0	Compulsory PA Cover Premium to Owner-Driver (0 Year)	0
Kit (IMF-25)	0	PA Cover for 5 Person of Rs (50000) each (IMF-16)	125
Extra Premium towards Inbuilt CNG/LPG	NA	Legal Liability (WC) to Driver (IMF-28)	50
Basic Premium	2436	Geographical Area Extn. (IMF-1)	NA
Geographical Area Extn. (IMF-1)	NA	Legal Liability to Employees (IMF-29)	0
Lamp, Tyres etc. (IMF 23)	0	Legal Liability to Passenger (IMF 46)	0
Driving Tuition Loading On OD Premium (60%)	NA	Driving Tuition Loading On TP Premium (60%)	NA
Floor Glass Tank	0	Net Liability Premium (B)	3591
Sub-Total Additions	0	Total Premium (A+B)	4778
Deductibles		IGST @18%	860.04
Voluntary Deductibles (IMF 22A)	0	Gross Premium Paid	5638
Anti-Theft Device (IMF-10)	61	MISP - D.D. Motors (A Division of D.D Prem PVT LTD), DEHRADUN	
Anti-Membership (IMF-8)	0	Notes :	
No Claim Bonus (50%)	1188	1. Policy Issuance is the subject to the realisation of cheque.	
Discount for vehicles designed for handicapped	NA	2. Consolidate stamp duty paid to State Exchequer	
Sub-Total Deductibles	1249	3. The Policy is subject to a compulsory Deductible of Rs 1000 (IMF-22)	
Add-On Coverages		4. Voluntary excess Rs (0)	
Nil Depreciation	0	5. Subject to Endorsements IMF 10, 28, 16,	
Engine Protect	0	6. UIN : IRDAN190RP0042V01100001	
Return to Invoice	0	7. OD Premium rates are different for NCB/Non-NCB class of customer. In case of change from NCB to Non-NCB, the recoverable amount may be more than the NCB amount.	
Net own Damage Premium (A)	1187		

Nominee Details :	Nominee Name	Age	0	Relation	
Payment Detail	Payment Method	Cheque No./Transaction No.	Bank Name	Amount	
	Credit Card	77591143273	ICICI BANK LIMITED	5638	
Financier Type	Not Financed	Financier Name	NA	Financier Branch	NA

**Coverage:** The Policy covers use of the vehicle for any purpose other than: a) Hire or Reward, b) Carriage of goods (other than samples or personal luggage), c) Organized racing, d) Pace making, e) Speed Trials, f) Reliability Trials, g) Any purpose in connection with Motor Trade.

**Exclusions:** Any person including the insured, Provided that a person driving holds an effective driving license at the time of the accident and is not disqualified from holding or obtaining such a license; Provided also that the insured is not driving an effective learner's license may also drive the vehicle and that such a person satisfies the requirements of Rule 3 of the Central Motor Vehicles Rules, 1989.

**Limit of Liability:** Under Section II-1 (I) of the policy - Death or bodily injury - Such amount as is necessary to meet the requirements of the Motor Vehicles Act, 1988. Under Section II-1(i) of the Policy - Damage to Property - Rs.7.5 lakhs - (as per IMT 20) in respect of any one claim or series of claims arising out of one event. Cover for Owner - Driver under section III (CSI) Rs - Deductible under section-4 : Rs 10000. Deductible Rs 1000 Imposed Deductible Rs. 0 and Voluntary Deductible Rs 0)

**No Claim Bonus:** The insured is entitled for a No Claim Bonus (NCB) on the Own Damage section of the policy if no claim is made or pending during the preceding year (s), as per the following: The preceding Preceding Two consecutive years/25%, Preceding Three consecutive years/35%, Preceding Four consecutive years/45%, Preceding Five consecutive years/50%. No Claim Bonus will only be allowed provided Preceding renewed within 90 days of the expiry date of the previous policy.

**IMPORTANT NOTICE:** The Insured is not indemnified if the vehicle is used or driven otherwise than in accordance with this Schedule. Any payment made by the Company by reason of wider terms appearing in the Certificate of Insurance is subject to the Insured's compliance with the Motor Vehicle Act, 1988 is recoverable from the Insured. See the clause headed "AVOIDANCE OF CERTAIN TERMS AND RIGHT OF RECOVERY". For Legal interpretation, English version will hold good.

For information on ombudsman you may visit website : <https://www.oincns.co.in/Ombudsman>

Please verify that the Policy to which this Certificate relates as well as this Certificate of Insurance are issued in accordance with the provisions of Chapter X and Chapter XI of M.V. Act, 1988.

For THE NEW INDIA ASSURANCE CO. LTD



*[Signature]*  
Authorized Signatory

# Form 59

[See rules 115 (2)]

## Pollution Under Control Certificate

Authorised By :  
State Transport Department

**Date** : 10/07/2024  
**Time** : 09:09:51 AM  
**Validity upto** : 09/07/2025



**Certificate SL. No.** : UK01400200003041  
**Registration No.** : UK07BJ6305  
**Date of Registration** : 04/Apr/2015  
**Month & Year of Manufacturing** : April-2015  
**Valid Mobile Number** : \*\*\*\*\*3195  
**Emission Norms** : EURO 4  
**Fuel** : DIESEL  
**PUC Code** : UK0140020  
**STIN** :  
**Fees** : Rs.100.00  
**Observation** : No

**Vehicle Photo with Registration plate**  
60 mm x 30 mm



Sr. No.	Pollutant (as applicable)	Units (as applicable)	Emission limits	Measured Value (upto 2 decimal places)
1	2	3	4	5
<b>Idling Emissions</b>	Carbon Monoxide (CO)	percentage (%)		
	Hydrocarbon, (THC/HC)	ppm		
<b>High idling emissions</b>	CO	percentage (%)		
	RPM	RPM	2500 ± 200	
	Lambda	-	1 ± 0.03	
<b>Smoke Density</b>	Light absorption coefficient	1/metre	1.62	0.34

This PUC certificate is system generated through the national register of motor vehicles and does not require any signature.

**Note** : 1. Vehicle owners to link their mobile numbers to registered vehicle by logging to <https://puc.parivahan.gov.in>

Authorised Signature with stamp of PUC Operator

Size : 20 mm

## Tax Invoice

Hospital & Educational-A Unit of SRHU 2024-25 - (from 1-Apr-24) Swami Ram Nagar, Jolly Grant Dehradun GSTIN: 05AAAJH0463L1ZC State Name : Uttarakhand, Code : 05 Contact : 01352471305 E-Mail : finance@srhu.edu.in	Invoice No. <b>SRHU/0669/24-25</b>	Dated <b>1-Jan-25</b>
Payer (Bill to) <b>MOHAMMAD ISMAIL</b> H.NO. 790, BRAHMPURI NEAR SHIV MANDIR, MIRANJANPUR, MAJRA, DEHRADUN State Name : Uttarakhand, Code : 05 Place of Supply : Uttarakhand		

Description of Goods	HSN/SAC	Quantity		Rate	per	Amount
		Shipped	Billed			
Used Vehicles	8703	1.00 NOS	1.00 NOS	1,94,915.00	NOS	1,94,915.00
<i>CGST Payable</i>						17,542.35
<i>SGST Payable</i>						17,542.35
<i>ROUND OFF</i>						0.30
<b>Total</b>		<b>1.00 NOS</b>	<b>1.00 NOS</b>			<b>2,30,000.00</b>

Amount Chargeable (in words) E. & O.E  
**INR Two Lakh Thirty Thousand Only**

Taxable Value	CGST		SGST/UTGST		Total Tax Amount
	Rate	Amount	Rate	Amount	
1,94,915.00	9%	17,542.35	9%	17,542.35	35,084.70
<b>Total: 1,94,915.00</b>		<b>17,542.35</b>		<b>17,542.35</b>	<b>35,084.70</b>

Amount (in words) : **INR Thirty Five Thousand Eighty Four and Seventy paise Only**

Company's Bank Details  
 A/c Holder's Name : **Swami Rama Himalayan University**  
 Bank Name : **Bank SBI G.Fund 33082676422**  
 A/c No. : **33082676422**  
 Branch & IFS Code : **HIHT Jolly Grant & SBIN0010580**  
 SWIFT Code :

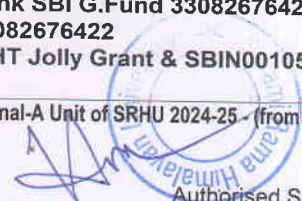
for Hospital & Educational-A Unit of SRHU 2024-25 - (from 1-Apr-24)  
  
 Authorised Signatory

Remarks:  
 BEING SWIFT DZIRE UK07B 6290 SOLD TO MR. MOHD. ISMAIL DEHRADUN

53

Date 1/01/25

Kindly accept Rs 2,30,000/- (1,50,000 in cash & 80,000 via online transfer) against the sale of D/zine no. (UK07 BS/6290) to Mohammed Email to Mohammed Drafan on 1/1/2025. Also generate Invoice against the same

Thanky

  
1/1/2025

आयकर विभाग  
INCOME TAX DEPARTMENT

भारत सरकार  
GOVT. OF INDIA

आयकर विभाग  
Permanent Account Number Card  
AHXP18034Q

10-308

MOHAMMAD ISMAIL

पिता का नाम / Father's Name  
MOHAMMAD IRFAN

08/07/1993

*Ismail*  
Signature



*Mohammad Ismail*



भारत सरकार

Government of India



मोहम्मद इस्माईल

Mohammad Ismail

जन्म तिथि/DOB: 08/07/1993

पुरुष/ MALE

Mobile No. 9410904742

**7575 1287 3756**

VID:9102723509006311

मेरा आधार, मेरी पहचान

*Mohammad Ismail*



भारतीय विशिष्ट पहचान प्राधिकरण

Unique Identification Authority of India



पता:  
S/O मोहम्मद इरफान, हाउस न-790, ब्रह्मपुरी, शिव मंदिर  
के पास, निरंजनपुर, माजरा, देहरादून,  
उत्तराखण्ड - 248171

Address

S/O Mohammed Irfan House No-790 Brahmpuri  
Near Shiv Mandir Niranjapur Majra Dehradun  
Uttarakhand - 248171

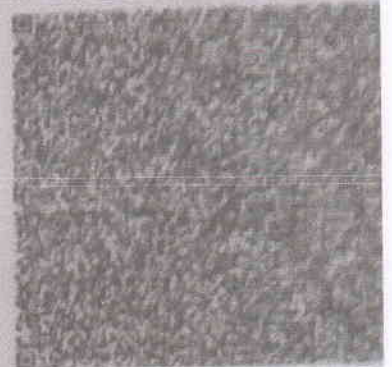

**7575 1287 3756**

VID:9102723509006311



1947



help@uidai.gov.in



www.uidai.gov.in

TRANSPORT DEPARTMENT, UTTARAKHAND

परिवहन विभाग, उत्तराखण्ड

FORM --23 [See CMV Rule 48] प्रपत्र 23, (के.मो.वा. नियमावली नियम 48)

FORM OF CERTIFICATE OF REGISTRATION, INDIA पंजीकरण प्रमाण-पत्र का फार्म, भारत

Registration Number **UK07BJ6290**

Registration Date **04-Apr-2015**

Owner's Name & Address

M/S SWAMI RAMA HIMALAYAN UNIVE

Owner's Serial **1**

Son/wife/daughter of: **NA**

Manufacturing Year **/2015**

**SWAMI RAM NAGAR  
DOWALA,  
D.DUN**

No. of Cylinders **4**

Dealer's Name & address

**D.D MOTORS  
81 A RAJPUR RD.  
DEHRADUN**

Unladen Weight **1060 kgs**

Laden Weight **1505 kgs**

Seating Capacity **5 (including driver)**

Colour **S.SILVER**

Vehicle Class

**L.M.V. (CAR)**

Horse Power **55.2 HP / 1248 CC**

Chassis Number

**MA3FJEB1S00696433**

Fuel Used **DIESEL**

Engine Number

**D13A234591**

Tax Paid upto **Life Time**

Type of Body

**SALOON**

Tax Rate **Rs.696437/-**

Maker's Name

**SWIFT DZIRE VDI BS IV**

Fitness Valid upto **Rs. 27858/- VIDE CH.No. 03-Apr-2030**  
REGISTRATION FEE Rs. 2

HP. Lease Agreement with

**MARUTI UDYOG LTD**

Wheel Base **2430**

Description and Size of Tyres

Front Axle

Rear Axle

Any other Axle

Tandem Axle

Registered Axle Weight

(a) Front Axle

(b) Rear Axle

(c) Any other Axle

(d) Tandem Axle

Vehicle Registered Against NEW VEHICLE Case

855113

Specimen Signature

Specimen Signature

Printed By: 01-May-2015 At 1:12:53

of the Owner

of Financier

Signature of  
Registration Authority  
(Uttarakhand)

[See rules 115 (2)]

**Pollution Under Control Certificate**

Authorised By :  
Transport Department

Date : 19/10/2024  
Time : 10:46:11 AM  
Validity upto : 18/10/2025



Certificate SL. No. : UK01400460002666  
Registration No. : UK07BJ6290  
Date of Registration : 04/Apr/2015  
Month & Year of Manufacturing : April-2015  
Vehicle Mobile Number : \*\*\*\*\*7351  
Emission Norms : EURO 4  
Fuel : DIESEL  
Code : UK0140046  
GSTIN :  
Fees : Rs.100.00  
MIL observation : No

Vehicle Photo with Registration plate  
160 mm x 30 mm

UK07BJ6290

*[Handwritten Signature]*

Sr. No.	Pollutant (as applicable)	Units (as applicable)	Emission limits	Measured Value (upto 2 decimal places)
1	2	3	4	5
Idle Emissions	Carbon Monoxide (CO)	percentage (%)		
	Hydrocarbon, (THC/HC)	ppm		
	CO	percentage (%)		
High idling emissions	RPM	RPM	2500 ± 200	
	Lambda	-	1 ± 0.03	
Smoke Density	Light absorption coefficient	1/metre	1.62	0.52

This PUC certificate is system generated through the national register of motor vehicles and does not require any signature.

1. Vehicle owners to link their mobile numbers to registered vehicle by logging to <https://puc.parivahan.gov.in>

Authorised Signature with stamp of PUC Operator

160 mm x 30 mm

जय शंकर प्रदूषण जाच व  
कान्हरवाला, देहरादून

Policy is sourced and serviced by:

**Maruti Suzuki Insurance Broking Private Limited**

Nelson Mandela Road, Vasant Kunj, New Delhi - 110 070

\* This is not a part of the policy document. Please Detach Here. \*

Leadership and Beyond...

**The New India Assurance Co. Ltd.**

IRDAI Regn. No.

**CERTIFICATE CUM POLICY SCHEDULE**

ORIGINAL FOR RECIPIENT/DUPLICATE FOR SUPPLIER.

TAX INVOICE/CERTIFICATE CUM POLICY SCHEDULE

(FORM 51 OF THE CENTRAL MOTOR VEHICLES RULES, 1989)

Policy Type	Package Policy (Private Vehicle)	Proposal No. & Date	R192441792 / 14-Mar-2024
Policy No. & Type	98000021230114631872	Period of Insurance	27-Mar-2024 to 26-Mar-2025
Policy issued On	14-Mar-2024 (00:00)	Vehicle Identification No.	MA3FJEB1S00696433
Insured Name	M/S Swami Rama Himalayan University	Geographical Area	INDIA
Invoice No	11231641053	Accounting Code of Service	997134
Insured Address	SWAMI RAM NAGAR DOIWALA 9897660540 9456169447, DEHRADUN-248001, UTTARAKHAND		
Insured State & Code	UTTARAKHAND-05	Place of Supply	UTTARAKHAND
		GSTIN of Customer	05AAAJH0463LIZC

INSURED MOTOR VEHICLE DETAILS		INSURED DECLARED VALUE (IDV) (in Rs.)	
Make	Maruti	Vehicle	207649
Model & Variant	D' Zire New VDI/MARUTI SWIFT DZIRE VDI BS IV	Non Electrical Accessories	0
Registration No	UK07BJ6290	Electrical Accessories	0
Year of Manufacture	2015	CNG/LPG Kit	0
Engine- Chassis No	D13A- 2545591 - MA3FJEB1S00696433	Total IDV	207649
Cubic Capacity	1248		
Seating Capacity	5		
Type Of Body	Saloon		
RTG Location	UK07BJ6290 / DEHRADUN		

**Schedule Of Premium (Amount in Rs.)**

OWN DAMAGE SECTION (A)		LIABILITY SECTION (B)	
Vehicle	3131	Basic Third Party Liability	3416
Elec. Accessories	0	Third Party Liability for Bi-fuel Kit	0
Non- Elec. Accessories	0	Compulsory PA Cover Premium to Owner-Driver (0 Year)	0
Ins (IMT-25)	0	PA Cover for 5 Person of Rs (50000) each (IMT- 16 )	125
Extra Premium towards Inbuilt CNG/LPG	NA	Legal Liability (WC) to Driver (IMT-28)	50
Basic Premium	3131	Geographical Area Extn. (IMT-1)	NA
Geographical Area Extn. (IMT-1)	NA	Legal Liability to Employees (IMT-29)	0
Legal Excess (IMT 23)	0	Legal Liability to Passenger (IMT 46)	NA
Driving Tuition Loading On OD Premium (60%)	NA	Driving Tuition Loading On TP Premium (60%)	NA
Fiber Glass Tank	0	Net Liability Premium (B)	3591
Sub-Total Additions	0	Total Premium (A+B)	6644
Deductibles		IGST @ 18%	1195.92
Voluntary Deductibles (IMT 22A)	0	Gross Premium Paid	7840
Anti-Theft Device (IMT-10)	78		
Membership (IMT-8)	0		
No-Claim Bonus 0	0		
Discount for vehicles designed for handicapped	NA		
Sub-Total Deductibles	78		
Anti-Gm Coverage			
Wear & Tear	0		
Engine Protect	0		
Access To Invoice	0		
Own Damage Premium (A)	3053		

- Notes :
1. Policy Issuance is the subject to the realisation of cheque.
  2. Consolidate stamp duty paid to State Exchequer
  3. The Policy is subject to a compulsory Deductible of Rs 1000 (IMT -22)
  4. Voluntary excess Rs (0)
  5. Subject to Endorsements IMT 10, 28, 16.
  6. UIN : IRDAN190RP0042V01100001

Nominee Details :		Nominee Name	Age	0	Relation
Payment Detail	Payment Method	Cheque No./Transaction No.		Bank Name	Amount
	Credit Card	77591248679		ICICI BANK LIMITED	7840
Financier Type	Not Financed	Financier Name	NA	Financier Branch	NA

**As to use:-** The Policy covers use of the vehicle for any purpose other than: a) Hire or Reward, b) Carriage of goods (other than samples or personal luggage), c) Organized racing, d) Pace setting, e) Reliability Trials, g) Any purpose in connection with Motor Trade

**Conditions:** Any person including the insured, Provided that a person driving holds an effective driving license at the time of the accident and is not disqualified from holding or obtaining such a license: the person holding an effective learner's license may also drive the vehicle and that such a person satisfies the requirements of Rule 3 of the Central Motor Vehicles Rules, 1989.

**Liability:** Under Section II-1 (i) of the policy - Death of or bodily injury - Such amount as is necessary to meet the requirements of the Motor Vehicles Act, 1988. Under Section II -1(ii) of the policy - Third Party Property - Rs. 7.5 lakhs - (as per IMT 20) in respect of any one claim or series of claims arising out of one event. Cover for Owner - Driver under section III (CS1) Rs - section-1 : Rs 1000 (Compulsory Deductible Rs 1000 Imposed Deductible Rs. 0 and Voluntary Deductible Rs 0)

**Benefit:** The insured is entitled for a No Claim Bonus (NCB) on the Own Damage section of the policy, if no claim is made or pending during the preceding year (s), as per the following: The NCB Preceding Two consecutive years/25%, Preceding Three consecutive years/35%, Preceding Four consecutive years/45%, Preceding Five consecutive years/50% No Claim Bonus will not be provided if the policy is renewed within 90 days of the expiry date of the previous policy.

**NOTICE:** The Insured is not indemnified if the vehicle is used or driven otherwise than in accordance with this Schedule. Any payment made by the Company by reason of wider terms of the Certificate in order to comply with the Motor Vehicle Act, 1988 is recoverable from the Insured. See the clause headed "AVOIDANCE OF CERTAIN TERMS AND RIGHT OF WAIVER".

**For Legal interpretation, English version will hold good.**

**Complaints:** In case of any complaint, you may visit website : <https://www.cioins.co.in/Ombudsman>

**TAX / VEHICLE & CHARGES INVOICE**

Sold To : M/S. SWAMI RAMA HIMALAYAN UNIVERSITY  
5803215  
Address : SWAMI RAM NAGAR DOIWALA DEHRADUN  
Pin:248001,(M):9412052001  
Customer ID : 1415209463 PAN No : FORM 61  
Sales Executive : Sunny Thapa  
Vehicle ID : MA3FJEB1S00696433

Invoice No. : VSL14002808  
Invoice Date : 27/03/2015 07:46 PM  
Order No. : SOB14583215  
Order Date : 26/03/2015  
Key No. : 5611  
Booking Dealer : 5704  
Delivery Dealer : 5704

Price	Dr Amount	Cr Amount
1 PRICE OF ONE MARUTI SWIFT DZIRE VDI BS IV-DMRD3	6,09,835.35	
CHASSIS NO. MA3FJEB1S00696433	ENGINE NO. D13A- 2545591	COLOR Silky Silver-Z2S
2 Discount	0.00	3,524.00
3 Exchange / Loyalty Bonus Discount	0.00	0.00
4 Accesable Value	6,06,311.35	
5 VAT @ 13.5 %	81,852.03	
6 Insurance(Customer A/c)	23,469.00	
7 Handling Charges with Service Tax	4,750.00	
Other Charges	0.00	
Sub Total Amount (Accesable Value + Tax) :	6,88,163.38	

Total Round Off Amount : 0.38  
Total Invoice Amount : 7,16,382.00  
Invoice Amount in words : Rupees Seven Lakh Sixteen Thousand Three Hundred And Eighty Two Only

**Terms and Conditions**

- The sale of the above is governed by the Warranty as quoted in "warranty & service booklet" supplied with each new vehicle.
- No Credit for Tax Paid is available for this Retail Invoice under VAT Act.
- Any disputes or claims out of this invoice will be subject to the Jurisdiction of court of Dehradun.
- The price, excise duty, any other statutory duties and taxes would be charged as applicable on the date of delivery.
- No Claim will be entertained after the delivery of goods.
- Please make DD/Cheque favouring D.D. Motors A/c D.D. INDUSTRIES LIMITED.
- The price is governed by the Maruti Suzuki India Ltd. is prevailing Prices & Local Taxes as applicable.
- Interest will be charged @ 24% p.a. if bill is not paid on presentation.
- Force Majeure clause would be applicable to all deliveries.
- Invoice is raised subject to encashment & credit advice of the instrument of payment i.e Demand Draft or Bankers pay order/Cheque.
- The sale of the vehicle would be deemed to have taken place when the invoice is raised.

Customer Name & Signatory

For D.D.MOTORS (A DIV. OF D.D INDS. LTD.)

(M/S. SWAMI RAMA HIMALAYAN UNIVERSITY 5803215)

UATT No.DD 0275963 Dt.01/05/04  
CST No.DD 5162554 Dt.01/05/04  
**D.D. MOTORS**  
(A Div. of DD Industries Ltd.)  
81-A, Rajpur Road, Dehradun  
TIN No.05000315372



Created By : PRAMOD KUMAR UPADHYAY  
Created Date : 27-MAR-2015 19:46:09

Ref 2.4.1

**Mayapuri Showroom, Workshop & Body Shop**  
B-8, Mayapuri Indl. Area, Phase-II,  
New Delhi-110064 Ph. : +91-11-41845000  
Fax : +91-11-28113505  
email : dd.mp@ddmotors.net

**Mayapuri Bodyshop**  
B-8, Mayapuri Indl. Area, Phase-I,  
New Delhi-110064 Ph. : +91-11-41833000  
Fax : +91-11-41833001  
email : dd.b8@ddmotors.net

**Peeragarhi Showroom, Workshop, Bodyshop & True Value**  
A-1, Udyog Nagar, New Rohitak Road  
Peeragarhi, New Delhi-110041,  
Ph. : +91-11-25763535 Fax : +11-11-25962242,  
email : dd.pg@ddmotors.net

**Wazirpur Showroom, Workshop & Bodyshop**  
5 & 6, Wazirpur Pinning Press Area Near DTC BusDepot,  
Ring Road, New Delhi - 110035,  
Ph. : +91-11-27153999 Fax : +91-11-27151466,  
email : dd.w.p@ddmotors.net

**Okhla Showroom**  
D-194 Okhla Indl. Area, Phase-I,  
New Delhi-110020 Ph. : +91-11-40523000,  
Fax : +91-11-40523015  
email : dd.south@ddmotors.net

**Dehradun Workshop, Bodyshop & True Value**  
918/221, Indl. Area, Palel Nagar, Dehradun-248001  
Ph. : +91-135-2521547, Fax : +91-135-2521550  
email : ddws4@ddmotors.net

**Dehradun Showroom**  
81-A, Rajpur Road, Dehradun - 248001  
Ph. : +91-135-2745330 Fax : +91-135-2743999  
email : dd\_deh@ddmotors.net

**Corporate Finance & Accounts**  
B-8, Mayapuri Indl. Area, Phase-I,  
New Delhi-110064 Ph. : +91-11-41833000  
Fax : +91-11-41833001  
email : dd.b8@ddmotors.net

**DD Motors (a Division of D.D. Industries Ltd.) Regd. Office : F-1/9, Okhla Industrial Area, Phase-I, New Delhi-110020**  
Phone : +91-11-26372222 Fax : +91-11-26813518