

**Swami Rama Himalayan University**

Swami Ram Nagar, Jolly Grant

Doiwala-Dehradun

**State Name: Uttarakhand, Code: 05**

**E-Mail: [finance@srhu.edu.in](mailto:finance@srhu.edu.in)**

**Category:** Other expenditure on creation of Capital Assets  
(excluding expenditure on Land and Building)

---

**JV No 16007**

---

|   |              |                   |
|---|--------------|-------------------|
| 1 | Bill No 1    | ₹-2,41,888        |
| 2 | Bill No 2    | ₹-2,17,514        |
|   | <b>Total</b> | <b>₹-4,59,402</b> |

---

Swami Rama Himalayan University  
Swami Ram Nagar, Jolly Grant  
Doiwala-Dehradun  
State Name : Uttarakhand, Code : 05  
E-Mail : finance@srhu.edu.in

Journal Voucher

No. : 16007

Dated : 31-Mar-25

| Particulars                | Debit          | Credit        |
|----------------------------|----------------|---------------|
| General Reserve & Surplus  |                |               |
| To Medical Equipments-SRHU | Dr 5,79,402.00 |               |
| Primary Cost Category      |                | 1,20,000.00   |
| Hospital Exp.HH            |                |               |
| 1,20,000.00 Cr             |                |               |
| To Vehicles-SRHU           |                |               |
| Primary Cost Category      |                | 2,41,888.00   |
| Other Misc                 |                |               |
| 2,41,888.00 Cr             |                |               |
| To Vehicles-SRHU           |                |               |
| Primary Cost Category      |                | 2,17,514.00   |
| Other Misc                 |                |               |
| 2,17,514.00 Cr             |                |               |
|                            | ₹ 5,79,402.00  | ₹ 5,79,402.00 |

On Account of :

AMOUNT TRANSFER TO MEDICAL EQUIPMENTS A/C & VEHICLE A/C FROM SALE OF  
EQUIPMENT & SALE OF VEHICLE BILL NO.472 DT.24/10/2024 , BILL NO.669 DT.01/01/2025 & BILL NO.842 DT.28/03/2025



Prepared by

  
Authorised Signatory

## Tax Invoice

|  |                                       |                           |
|--|---------------------------------------|---------------------------|
| <b>Swami Rama Himalayan University</b><br>Swami Ram Nagar, Jolly Grant<br>Doiwala-Dehradun<br>GSTIN/UIN: 05AAAJH0463L1ZC<br>State Name : Uttarakhand, Code : 05<br>Contact : 01352471305<br>E-Mail : finance@srhu.edu.in | Invoice No.<br><b>SRHU/0472/24-25</b> | Dated<br><b>24-Oct-24</b> |
| Buyer (Bill to)<br><b>Mr. Sanjay Arora,</b><br>C/o Ramdhani Arora, 39/32, Room Hoster, Supervisor<br>Hostel, Sector-3, BHEL, Haridwar<br>State Name : Uttarakhand, Code : 05<br>Place of Supply : Uttarakhand            |                                       |                           |

| Description of Goods          | HSN/SAC | Quantity |        | Rate | per | Amount             |
|-------------------------------|---------|----------|--------|------|-----|--------------------|
|                               |         | Shipped  | Billed |      |     |                    |
| <b>Used Vehicles-Exempted</b> |         |          |        |      |     | <b>1,74,292.00</b> |
| <b>Used Vehicles</b>          | 8703    |          |        |      |     | <b>67,596.00</b>   |
|                               |         |          |        |      |     | <b>2,41,888.00</b> |
| <b>CGST PAYABLE</b>           |         |          |        |      |     | <b>4,055.76</b>    |
| <b>SGST PAYABLE</b>           |         |          |        |      |     | <b>4,055.76</b>    |
| <b>Round Off</b>              |         |          |        |      |     | <b>0.48</b>        |
| <b>Total</b>                  |         |          |        |      |     | <b>2,50,000.00</b> |

Amount Chargeable (in words) E. & O.E

**INR Two Lakh Fifty Thousand Only**

|               | Taxable Value    | CGST |                 | SGST/UTGST |                 | Total Tax Amount |
|---------------|------------------|------|-----------------|------------|-----------------|------------------|
|               |                  | Rate | Amount          | Rate       | Amount          |                  |
|               | 67,596.00        | 6%   | 4,055.76        | 6%         | 4,055.76        | 8,111.52         |
| <b>Total:</b> | <b>67,596.00</b> |      | <b>4,055.76</b> |            | <b>4,055.76</b> | <b>8,111.52</b>  |

Tax Amount (in words) : **INR Eight Thousand One Hundred Eleven and Fifty Two paise Only**

|  |   |
|--|---|
| Remarks:<br>BEING OLD CAR NO. UK07B J6305 DIESEL MAKER NAME<br>SWIFT DZIRE MARUTI SOLD TO MR. SANJAY ARORA<br>AMT. RECD. BY BT. REF NO.<br>PUNBR520224101813813551 DT. 18.10.24 AS PER 10 YR<br>DEPRICATED VALUE , PURCHASE VALUE WAS ON 2015 752500/-<br>GST No. - 21/2018 (25/12/2018) | Company's Bank Details<br>A/c Holder's Name : <b>Swami Rama Himalayan University</b><br>Bank Name : <b>Bank SBI G.Fund 33082676422</b><br>A/c No. : <b>33082676422</b><br>Branch & IFS Code : <b>HIHT Jolly Grant &amp; SBIN0010580</b><br>SWIFT Code : |
|--|---|

for Swami Rama Himalayan University

 Authorized Signatory

This is a Computer Generated Invoice

# D B Mofani

| Item         | Qty | Bill No | Dated     | Invoice No | Other |
|--------------|-----|---------|-----------|------------|-------|
| Maruti Swift | 1   | 1402005 | 27/3/2008 | 716382     | 36118 |
| Maruti Swift | 1   | 2804    | 27/3      | 716392     | 36118 |
| Maruti Swift | 1   | 2804    | 27/3      | 316932     | 15568 |
| Maruti Swift | 1   | 2803    | 27/3      | 316932     | 15568 |

|      |     |   |
|------|-----|---|
| 332  | 500 | - |
| 2170 | 000 | - |
| 2170 | 000 | - |
| NIL  |     |   |
|      |     |   |

114978-6118-1

Passed for Rs. 2770.000  
 Paid vide cheque No. 195987  
 Bank: S.M.S.V.  
 A/c No. 141987  
 Dtd. 27/3/08

*[Signature]*

HINT MMD 0 2 Dt. 4.15.18

**TAX / VEHICLE & CHARGES INVOICE**

To : **M/S. SWAMI RAMA HIMALAYAN UNIVERSITY**  
5803216  
Address : **SWAMI RAM NAGAR DOIWALA DEHRADUN**  
Pin:248001, (M):9412052004  
Customer ID : 1415209493 PAN No : FORM 61  
Sales Executive : Jasmeet Singh  
Vehicle ID : MA3FJEB1S00696322

Invoice No. : **VSL14002805**  
Invoice Date : **27/03/2015 07:36 PM**  
Order No. : **SOB14583216**  
Order Date : **26/03/2015**  
Key No. : **6203**  
Booking Dealer : **5704**  
Delivery Dealer : **5704**

|  | Dr Amount   | Cr Amount |
|--|-------------|-----------|
| PRICE OF ONE MARUTI SWIFT DZIRE VDI BS IV-DMRD CD3 | 6,09,835.35 |           |

CHASSIS NO. **MA3FJEB1S00696322**

ENGINE NO. **D13A- 2545509**  
COLOR **Silky Silver-Z2S**

|  |             |             |
|--|-------------|-------------|
| Discount   | 0.00        | 3,524.00    |
| Exchange / Loyalty Bonus Discount                  | 6,06,311.35 | 0.00        |
| Accessable Value                                   | 81,852.03   |             |
| VAT @ 13.5 %                                       | 23,469.00   |             |
| Insurance(Customer A/c)                            | 4,750.00    |             |
| Handling Charges with Service Tax                  | 0.00        |             |
| Other Charges                                      | 6,88,163.38 |             |
| <b>Sub Total Amount (Accessable Value + Tax) :</b> |             | <b>0.38</b> |

Total Round Off Amount : **7,16,382.00**  
Total Invoice Amount : Rupees **Seven Lakh Sixteen Thousand Three Hundred And Eighty Two Only**  
Invoice Amount in words : Rupees **Seven Lakh Sixteen Thousand Three Hundred And Eighty Two Only**

**Terms and Conditions**

The sale of the above is governed by the Warranty as quoted in "warranty & service booklet" supplied with each new vehicle.  
No Credit for Tax Paid is available for this Retail Invoice under VAT Act.  
Any disputes or claims out of this invoice will be subject to the Jurisdiction of court of Dehradun.  
The price, excise duty, any other statutory duties and taxes would be charged as applicable on the date of delivery.  
No Claim will be entertained after the delivery of goods.  
Please make DD/Cheque favouring D.D. Motors A/c D.D. INDUSTRIES LIMITED.  
The price is governed by the Maruti Suzuki India Ltd. is prevailing Prices & Local Taxes as applicable.  
Interest will be charged @ 24% p.a , if bill is not paid on presentation.  
Force Majeure clause would be applicable to all deliveries.  
Invoice is raised subject to encashment & credit advice of the instrument of payment i.e Demand Draft or Bankers pay order/Cheque.  
The sale of the vehicle would be deemed to have taken place when the invoice is raised.

**Customer Name & Signatory**

M/S. SWAMI RAMA HIMALAYAN UNIVERSITY 5803216

For D.D.MOTORS (A DIV. OF D D INDS. LTD.)

UATT No.DD 0275963 Dt.01/05/04  
CST No.DD 5162554 Dt.01/05/04  
**D.D. MOTORS**  
(A Div. of DD Industries Ltd.)  
81-A,Rajpur Road,Dehradun  
TIN No.05000315372



Created By : PRAMOD KUMAR UPADHYAY  
Created Date : 27-MAR-2015 19:36:33

Rel 2.4.1

**Mayapuri Showroom, Workshop & Body Shop**  
A-100, Mayapuri Indl. Area, Phase-II,  
New Delhi-110064 Ph. : +91-11-41845000  
Fax : +91-11-28113505  
email : dd.mp@ddmotors.net

**Mayapuri Bodyshop**  
B-8, Mayapuri Indl. Area, Phase-I,  
New Delhi-110064 Ph. : +91-11-41833000  
Fax : +91-11-41833001  
email : dd.b8@ddmotors.net

**Peeragarhi Showroom, Workshop, Bodyshop & True Value**  
A-1, Udyog Nagar, New Rohtak Road  
Peeragarhi, New Delhi-110041,  
Ph. : +91-11-25963535 Fax : +91-11-25962242,  
email : dd.pg@ddmotors.net

**Wazirpur Showroom, Workshop & Bodyshop**  
5 & 6, Wazirpur Printing Press Area Near DTC Bus Depot,  
Ring Road, New Delhi - 110035,  
Ph. : +91-11-27153999 Fax : +91-11-27151466,  
email : dd.wp@ddmotors.net

**Okhla Showroom**  
D-194, Okhla Indl. Area, Phase-I,  
New Delhi-110020 Ph. : +91-11-40523000,  
Fax : +91-11-40523015  
email : dd.south@ddmotors.net

**Dehradun Workshop, Bodyshop & True Value**  
918/221, Indl. Area, Patel Nagar, Dehradun-248001  
Ph. : +91-135-2521547, Fax : +91-135-2521550  
email : ddws4@ddmotors.net

**Dehradun Showroom**  
81-A, Rajpur Road, Dehradun - 248001  
Ph. : +91-135-2745330 Fax : +91-135-2743999  
email : dd\_deh@ddmotors.net

**Corporate Finance & Accounts**  
B-8, Mayapuri Indl. Area, Phase-I,  
New Delhi-110064 Ph. : +91-11-41833000  
Fax : +91-11-41833001  
email : dd.b8@ddmotors.net

11K07B016305

HIHT NMD 0 2 Dt. 4/5/18

**MARUTI SUZUKI**  
**Way of Life!**



**WARRANTY DEED CUM CERTIFICATE OF EXTENDED WARRANTY REGISTRATION**

Vehicle No. : 11704501

Date: 28-Mar-2015

Contract No. : 154756133

Dealer Code : 5704-57-0A

Customer Name : SWAMI RAMA HIMALAYAN UNIVERSITY 5803216

Customer Address : SWAMI RAM NAGAR DOIWALA, DEHRADUN

Extended Warranty Platinum is awarded to the vehicle model **NEW SWIFT DZIRE**

VIN No. **MA3FJEB1S00696322**

|                      |   |          |
|----------------------|---|----------|
| Basic Price          | : | 8,650.00 |
| Service Tax @ 12.36% | : | 1,069.14 |
| Total (In Rupees)    | : | 9,719.14 |

Extended Warranty Platinum is valid upto **26-Mar-2019 or upto 80,000 kms** whichever is earlier, based on terms & condition given overleaf.

  
Signature of the Dealer  
Sales/Works Manager, with Stamp

Maruti Suzuki India Limited  
Regd Office: Plot No. 1, Nelson Mandela Road, Vasant Kunj, New Delhi - 110071  
Service Tax No.: AAACM0829QST003, Palam Gurgaon Road, Gurgaon, Haryana - 122015

UKI

U 407 BJ / 6305

**D.D. Motors**

Maruti with love...

|      |     |   |        |
|------|-----|---|--------|
| RIHT | MMO | 2 | 415/11 |
|------|-----|---|--------|

TO WHOM SO EVER IT MAY CONCERN

is to certify that <sup>Swarai</sup> ~~M/s~~ ~~Rama Himalayan University~~ have purchased  
~~31 x v de~~..... from DD MOTORS on date 27-2-15. We have charged  
2390/- for MGA Kit, Rs. 425/- High security number plate and Rs. 30787/- for  
 registration.

DD Motors, Dehradun

(Authorized Signatory)

Body Shop  
Phase-II  
11-41845000

**Peeragarhi Showroom, Workshop, Bodyshop & True Value**  
A-1, Udyog Nagar, New Rohtak Road  
Peeragarhi, New Delhi-110041,  
Ph. : +91-11-25963535 Fax : +91-11-25962242,  
email : dd.pg@ddmotors.net

**Okhla Showroom**  
D-194, Okhla Indl. Area, Phase-I,  
New Delhi-110020 Ph. : +91-11-40523000,  
Fax : +91-11-40523015  
email : dd.south@ddmotors.net

**Dehradun Showroom**  
81-A, Rajpur Road, Dehradun - 248001  
Ph. : +91-135-2745330 Fax : +91-135-2743999  
email : dd\_deh@ddmotors.net

Phase-I  
11-11-41833000

**Wazirpur Showroom, Workshop & Bodyshop**  
5 & 6, Wazirpur Printing Press Area Near DTC BusDepot,  
Ring Road, New Delhi - 110035,  
Ph. : +91-11-27153999 Fax : +91-11-27151466,  
email : dd.wp@ddmotors.net

**Dehradun Workshop, Bodyshop & True Value**  
91B/221, Indl. Area, Patel Nagar, Dehradun-248001  
Ph. : +91-135-2521547, Fax : +91-135-2521550  
email : ddws4@ddmotors.net

**Corporate Finance & Accounts**  
B-8, Mayapuri Indl. Area, Phase-I,  
New Delhi-110064 Ph. : +91-11-41833000  
Fax : +91-11-41833001  
email : dd.b8@ddmotors.net

**DD Motors (a Division of D.D. Industries Ltd.)** Regd. Office : F-1/9, Okhla Industrial Area, Phase-I, New Delhi-110020  
Phone : +91-11-26372222 Fax : +91-11-26813518

ce

Inviced by:  
**King Private Limited**  
 Ad. Vasant Kunj, New Delhi - 110 070

**Support**  
 24 X 7

**3377 4477**  
 prefix 011/022/033/044

This is not a part of the policy document. Please Delph Here.

**The New India Assurance Co. Ltd.**

1215, 12th Floor, Naurang House, 21, Kasturba Gandhi Marg, New Delhi - 110 001  
 Ph.: 011- 23358750 - 51, Service Tax Reg. No.: AAACN 4165 CST 178

**Ship and Beyond...**  
 No. : 190

**CERTIFICATE CUM POLICY SCHEDULE**

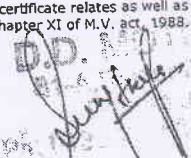
|  |  |
|--|--|
| Policy No: <b>31260031140302548417</b><br>Policy Type: <b>Package Policy( Private Vehicle )</b><br>Issue Date: <b>03:47:32:PM on 27-Mar-2015</b><br>Occupation: <b>Hospitality (Travel/Accommodations)</b>   |  |
| Insured: <b>At Rama Himalayan University</b><br>Address: <b>BOHINLA, DEHRADUN-248001, Uttaranchal</b>  |  |
| Period Of Insurance: <b>From 03:47:32:PM 27-Mar-2015 to midnight on 26-Mar-2016</b>  |  |
| The vehicle: <b>D' Zire New VOI/MARUTI SWIFT DZIRE VOI BS IV</b>   | Vehicle Identification Number(VIN): <b>MA3FJEB1S00696322</b><br>Date and Proposal No.: <b>27-Mar-2015 / 84069101</b>   |
| Engine-Chassis No.: <b>2545509 - 696322</b><br>Type of Body: <b>Saloon</b><br>CC: <b>1248</b><br>Mfg. Year: <b>2015</b><br>Seating Capacity: <b>5</b>  | Registration Mark & Place of Registration: <b>DEHRADUN</b>   |
| <b>INSURED'S DECLARED VALUE</b>  |  |
| Non-Elec accessories: <b>0</b>   | Elec accessories: <b>0</b><br>CNG/LPG KIT: <b>0</b><br>Total Value (IDV): <b>657555</b>  |
| <b>Schedule Of Premium</b>   |  |
| <b>A. OWN DAMAGE</b>   | <b>B. LIABILITY</b>  |
| Accessories: <b>14690</b>  | Vehicle: <b>1332</b>   |
| Total: <b>14690</b>  | Total: <b>1332</b>   |
| Add: <b>14690</b>  | Add: <b>1332</b>   |
| Graphical Area Extn.: <b>NA</b>  | a) Compulsory PA Cover Premium: <b>0</b>   |
| Additions: <b>0</b>  | b) Additional PA Cover Premium (100000 per person) For 5 Person (IMT-16): <b>250</b>   |
| Extra premium towards inbuilt LPG: <b>NA</b>   | d) Legal Liability (WC) to Driver (IMT-28): <b>50</b>  |
| Anti-theft Devices (IMT-10): <b>367</b>  | e) Legal Liability to Employees (IMT-29): <b>0</b>   |
| All (deductions): <b>367</b>   | Sub-Total Additions: <b>300</b>  |
| Station waiver: <b>4932</b>  | Total(B): <b>1632</b>  |
| Grand Total: <b>19255</b>  | Grand Total: <b>20887</b>  |
| Service Tax @ 12.36%: <b>2582</b>  | Total Premium: <b>23469</b>  |
| Consolidated Stamp duty paid to state exchequer: <b>1000</b>   |  |
| Terms as to use: Use only for social domestic and pleasure purposes and for the Insured's business. The Policy does not cover the use for : (1) Hire or reward (2) goods (other than samples or personal luggage) (3) Organized racing (4) Pace making (5) Speed testing (6) Reliability trials g) Any purpose in connection with trade.   |  |
| Clause: Any person including the insured: Provided that a person driving holds an effective driving license at the time of the accident and is not disqualified from obtaining such a license. Provided also that the person holding an effective learner's license may also drive the vehicle & that such a person satisfies the requirements of Rule 3 of the Central Motor Vehicles Rules, 1989.  |  |
| Liability Clause : Under section II-1 (i) of the policy-Death of or bodily injury. Such amount as is necessary to meet there requirements of the motor vehicle act under section II-1 (ii) of the policy-Damage to third party property is Rs. 7.5 lakhs P.A. Cover under section III for Owner-Driver is Rs. 2.0 Lakhs  |  |
| Bonus : The Insured is entitled for a No Claim Bonus (NCB) on the own damage section of the policy, if no claim is made or pending during the preceding year(s). The preceding year/20%, Preceding two consecutive years/25%, Preceding three consecutive years/35%, Preceding four consecutive years/45%, Preceding five consecutive years/50% of NCB on OD Premium. No claim bonus only be allowed provided the policy is renewed within 90 days of the expiry date of the previous. |  |
| L.M.T. Endk. Nos. & memorandum : 10 16 22 28 printed herein.   |  |
| Insured is not indemnified if the vehicle is driven otherwise than in accordance with schedule. Any payment made by the Insurer by reason of wider terms appearing in this certificate in order to comply with the Motor Vehicle Act, 1988 is recoverable from the Insured. The clause headed "AVANCEANCE OF CERTAIN RIGHTS AND RIGHT OF RECOVERY". For legal interpretation, English version will hold good.  | I / We hereby certify that the policy to which this certificate relates as well as this certificate of insurance are issued in accordance with the provisions of chapter X and chapter XI of M.V. act, 1988. For THE NEW INDIA ASSURANCE CO. LTD.<br><br>Authorized Signatory |

**Goods Receipt Note**

Currency ( Rs. )

: SRHU STORE

**Status** : Posted

: D.D Motor

**GRN Date** : 29/04/2015

: 2,010

**GRN No.** : 1516/415

**GIR No.** :

: 81-A Rajpur Road Dehra Dun

: VSL14002805

**Bill Date** : 27/03/2015

**PO Date** :

| NAME  | Rec. Qty. | FREE Qty. | Disc. Amt. | VAT/ TAX (%) | Pur. RATE | EPR       | MRP       | AMOUNT     |
|---|-----------|-----------|------------|--------------|-----------|-----------|-----------|------------|
| Expiry<br>VDI BS-IV<br>(Color Silver)<br>15-04-2018 | 1         | 0         | 9879.33    | 13.50        | 609835.35 | 680950.08 | 750000.00 | 680,950.08 |
|   |           |           | 1.62 %     | 0.00         | 0.00      |           |           |            |

Net GRN Value : 680,950.08

Discount Amount : 9,879.33

VAT : 80994.06

: 0.00 C.S.T : 0.00

80,994.06 Other Charges : 71,549.50

: 0.00 Total Value : 752,500.00

0

has been inspected for quantity, quality is subject to approval by user dept.

**3** **2**  
KIT 2390/NO PLATE425/REG30787/INSU23469/H.CHARGE4750/-EX WARRENTY-9719/-

Entered By

SUKHBIR  
Entered By

Checked By

Authorised Signature

Signature

LINK UTSAV HSRP PVT.LTD.  
HSRP CASH RECEIPT

RECEIPT No. : DDUN/CSH62855 DATE : 08/04/2015  
NO. : 05011551367 TIME : 09:38:50

CH NO. : MM17302 AUTH. DATE : 08/04/2015  
OWNER NAME : M/S SWAMI RAMA OWNER CONTACT NO : 1234567891  
HIMALAYAN UNIVE

VEHICLE REG : UK07BJ6305 VEHICLE MODEL : LMV

DESCRIPTION AMOUNT(RS)  
SET OF HSRP PLATE 424.52\*

ROUND OF AMOUNT 425

Please verify the details on Cash Receipt, before leaving the counter.

The prices are inclusive of Taxes.

Vehicle Owner is required to visit along with vehicle for the affixation of HSRP, on the fourth working day, a confirmation SMS will be sent to the registered mobile number provided by the customer.

LINK UTSAV HSRP PVT.LTD

(AUTH. SIGN.)

9412052004

~~23-Vdc~~  
~~H-696322~~ ✓

*[Handwritten Signature]*

le

19

A/c

Sir,

Kindly generate invoice of swift  
drive no (UKP) / B5 6305 as the same has  
been sold to Mr Sanjay Arora (no handover)  
on 18/10/24 for £ 2.5 lakhs only

Thanks

Rambhadr  
25/10/24

# Sale of vehicle

## TRANSPORT DEPARTMENT, UTTARAKHAND

### परिवहन विभाग, उत्तराखण्ड

FORM --23 [See CMV Rule 48] प्रपत्र 23, (के.मो.वा. नियमावली नियम 48)

FORM OF CERTIFICATE OF REGISTRATION, INDIA पंजीकरण प्रमाण-पत्र का फार्म, भारत

|   |  |
|---|--|
| <p><b>Registration Number</b> UK07BJ6305</p> <p><b>Owner's Name &amp; Address</b> M/S SWAMI RAMA HIMAL<br/>                 Son/wife/daughter of: NA<br/>                 SWAMI RAM NAGAR,<br/>                 DOIWALA,<br/>                 D.DUN</p> <p><b>Dealer's Name &amp; address</b><br/>                 D.D MOTORS<br/>                 81 A RAJPUR RD,<br/>                 DEHRADUN</p> <p><b>Vehicle Class</b><br/>                 LMV (CAR)</p> <p><b>Chassis Number</b><br/>                 MA3FJEB1S00696322</p> <p><b>Engine Number</b><br/>                 D13A2545509</p> <p><b>Type of Body</b><br/>                 SALOON</p> <p><b>Maker's Name</b><br/>                 SWIFT DZIRE VDI<br/>                 MARUTI UDYOG LTD</p> <p><b>HP/Lease Agreement with</b></p> <p><b>Description and Size of Tyres</b><br/>                 (a) Front Axle<br/>                 (b) Rear Axle<br/>                 (c) Any other Axle<br/>                 (d) Tandem Axle</p> | <p><b>Registration Date</b> 04-Apr-2015</p> <p><b>Owner's Serial</b> 1</p> <p><b>Manufacturing Year</b> 2015</p> <p><b>No. of Cylinders</b> 4</p> <p><b>Unladen Weight</b> 1060 kgs</p> <p><b>Laden Weight</b> 1540 kgs</p> <p><b>Seating Capacity</b> 5 (including driver)</p> <p><b>Colour</b> S.SILVER</p> <p><b>Horse Power</b> 1248 CC</p> <p><b>Fuel Used</b> DIESEL</p> <p><b>Tax Paid upto</b> Life Time</p> <p><b>Tax Rate</b> Rs.696437/-</p> <p><b>Fitness Valid upto</b> Rs. 27858/- VIDE CH.No. M<br/>                 REGISTRATION FEE Rs. 20<br/>                 03-Apr-2030</p> <p><b>Wheel Base</b></p> <p><b>Registered Axle Weight</b><br/>                 (a) Front Axle<br/>                 (b) Rear Axle<br/>                 (c) Any other Axle<br/>                 (d) Tandem Axle</p> |
| <p>Vehicle Registered Against NEW VEHICLE Case</p> <p>HSRP Front No. - AA1106977 15<br/>                 HSRP Back No. - AA1106977 16</p>   |  |
| <p>Sr. No. 0855361</p> <p style="text-align: right;">Specimen Signature<br/>                 of the Owner</p>   | <p style="text-align: right;">Specimen Signature<br/>                 of Financier</p> <p style="text-align: right;">Signature of<br/>                 Registration Authority<br/>                 (Uttarakhand)</p>   |

कर पंजीवन अधिकारी  
 मोटर वाहन विभाग  
 देहरादून (उत्तराखण्ड)  
 Signature of  
 Registration Authority  
 (Uttarakhand)

**TAX / VEHICLE & CHARGES INVOICE**

**Sold To** : M/S. SWAMI RAMA HIMALAYAN UNIVERSITY  
5803216  
**Address** : SWAMI RAM NAGAR DOIWALA DEHRADUN  
Pin:248001,(M):9412052004  
**Customer ID** : 1415209493  
**Sales Executive** : Jasmeet Singh  
**Vehicle ID** : MA3FJEB1S00696322

**Invoice No.** : VSL14002805  
**Invoice Date** : 27/03/2015 07:36 PM  
**Order No.** : SOB14583216  
**Order Date** : 26/03/2015  
**Key No.** : 6203  
**Booking Dealer** : 5704  
**Delivery Dealer** : 5704

**Price**  
1 PRICE OF ONE MARUTI SWIFT DZIRE VDI BS IV-  
DMRDCD3

**Dr Amount** : 6,09,835.35  
**Cr Amount**

**CHASSIS NO.**  
MA3FJEB1S00696322

**ENGINE NO.**  
D13A- 2545509

**COLOR**  
Silky Silver-Z2S

|   |                    |  |          |
|---|--------------------|--|----------|
| 2 Discount  |                    |  |          |
| 3 Exchange / Loyalty Bonus Discount               |                    |  |          |
| 4 Accesable Value                                 |                    |  | 3,524.00 |
| 5 VAT @ 13.5 %                                    |                    |  | 0.00     |
| 6 Insurance(Customer A/c)                         | 6,06,311.35        |  |          |
| 7 Handling Charges with Service Tax               | 81,852.03          |  |          |
| 8 Other Charges                                   | 23,469.00          |  |          |
|   | 4,750.00           |  |          |
|   | 0.00               |  |          |
| <b>Sub Total Amount (Accesable Value + Tax) :</b> | <b>6,88,163.38</b> |  |          |

**Total Round Off Amount** :

**Total Invoice Amount** :

**Invoice Amount in words** :

Rupees Seven Lakh Sixteen Thousand Three Hundred And Eighty Two Only

7,16,382.00

0.38

**Terms and Conditions**

- The sale of the above is governed by the Warranty as quoted in "warranty & service booklet" supplied with each new vehicle.
- No Credit for Tax Paid is available for this Retail Invoice under VAT Act.
- Any disputes or claims out of this invoice will be subject to the Jurisdiction of court of Dehradun.
- The price, excise duty, any other statutory duties and taxes would be charged as applicable on the date of delivery.
- No Claim will be entertained after the delivery of goods.
- Please make DD/Cheque favouring D.D. Motors A/c D.D. INDUSTRIES LIMITED.
- The price is governed by the Maruti Suzuki India Ltd. is prevailing Prices & Local Taxes as applicable.
- Interest will be charged @ 24% p.a. , if bill is not paid on presentation.
- Force Majeure clause would be applicable to all deliveries.
- Invoice is raised subject to encashment & credit advice of the instrument of payment i.e Demand Draft or Bankers pay order/Cheque.
- The sale of the vehicle would be deemed to have taken place when the invoice is raised.

**Customer Name & Signatory**

For D.D.MOTORS (A DIV. OF D.D.INDS. LTD.)

M/S. SWAMI RAMA HIMALAYAN UNIVERSITY 5803216)

UATT No.DD 0275963 Dt.01/05/04  
CST No.DD 5162554 Dt.01/05/04  
**D.D. MOTORS**  
(A Div. of DD Industries Ltd.)  
81-A, Rajpur Road, Dehradun  
TIN No.05000315372



**Created By** : PRAMOD KUMAR UPADHYAY  
**Created Date** : 27-MAR-2015 19:36:33

**Mayapuri Showroom, Workshop & Body Shop**  
A-102, Mayapuri Ind. Area, Phase-II,  
New Delhi-110064 Ph. : +91-11-41845000  
Fax : +91-11-26113505  
email : dd.wp@ddmotors.net

**Peeragarhi Showroom, Workshop, Bodyshop & True Value**  
A-1, Udyog Nagar, New Rajlak Road  
Peeragarhi, New Delhi-110041,  
Ph. : +91-11-26063535 Fax : +91-11-25662242,  
email : dd.pg@ddmotors.net

**Okhla Showroom**  
D-104, Okhla Ind. Area, Phase-I,  
New Delhi-110020 Ph. : +91-11-40523000,  
Fax : +91-11-40523015  
email : dd.south@ddmotors.net

**Dehradun Showroom**  
81-A, Rajpur Road, Dehradun - 248001  
Ph. : +91-135-2745330 Fax : +91-135-2743999  
email : dd\_dsh@ddmotors.net

**Wazirpur Showroom, Workshop & Bodyshop**  
S & B, Wazirpur Printing Press Area Near DTC Bus Depot,  
Ring Road, New Delhi - 110035,  
Ph. : +91-11-27153097 Fax: +91-11-27151466,  
email : dd.wp@ddmotors.net

**Dehradun Workshop, Bodyshop & True Value**  
91B/221, Ind. Area, Patel Nagar, Dehradun-248001  
Ph. : +91-135-2521547, Fax : +91-135-2521550  
email : ddws@ddmotors.net

**Corporate Finance & Accounts**  
B-8, Mayapuri Ind. Area, Phase-I,  
New Delhi-110064 Ph. : +91-11-41833000  
Fax : +91-11-41833001  
email : dd.b8@ddmotors.net

**DD Motors (a Division of D.D. Industries Ltd.) Regd. Office : F-1/9, Okhla Industrial Area, Phase-I, New Delhi-110020**  
Phone : +91-11-26372222 Fax : +91-11-26813518

भारत सरकार  
Government of India

संजय अरोरा  
Sanjay Arora  
जन्म तिथि/DOB: 15/06/1967  
पुरुष/ MALE

4000 5107 4251  
VID : 9162 3372 7738 1233

मेरा आधार, मेरी पहचान

Download Date: 28/12/2019

Issue Date: 28/12/2019

भारतीय विशिष्ट पहचान प्राधिकरण  
Unique Identification Authority of India

पता:  
C/O रामधनी अरोरा, 39/32, रूम होस्टल, सुपरविजर  
होस्टल सेक्टर-3, बीएचएल हरिद्वार, सेक्टर-III (बी एच ई  
एल), हरिद्वार,  
उत्तराखण्ड - 249403

Address:  
C/O Ramdhani Arora, 39/32, ROOM  
HOSTEL, SUPERVISOR HOSTEL  
SECTOR-3, BHEL HARIDWAR, Sector-III  
Bhel, Haridwar,  
Uttarakhand - 249403

4000 5107 4251  
VID : 9162 3372 7738 1233

1947 | help@uidai.gov.in | www.uidai.gov.in



This policy is sourced and serviced by:  
**Maruti Suzuki Insurance Broking Private Limited**  
1, Nelson Mandela Road, Vasant Kunj, New Delhi - 110 070

This is not a part of the policy document. Please Detach Here.



Leadership and Beyond...

**The New India Assurance Co. Ltd.**  
IRDAI Regn. No. : 190

**CERTIFICATE CUM POLICY SCHEDULE**

ORIGINAL FOR RECIPIENT/DUPLICATE FOR SUPPLIER  
TAX INVOICE/CERTIFICATE CUM POLICY SCHEDULE  
(FORM 51 OF THE CENTRAL MOTOR VEHICLES RULES, 1989)

|                      |   |                            |                            |
|----------------------|---|----------------------------|----------------------------|
| Policy Type          | Package Policy (Private Vehicle)                                | Proposal No. & Date        | R192440861 / 14-Mar-2024   |
| Policy No. & Type    | 98000031230114631822  | Period of Insurance        | 27-Mar-2024 to 26-Mar-2025 |
| Policy Issued On     | 14-Mar-2024 (00:00)   | Vehicle Identification No. | MA3FJEB1S00696322          |
| Insured Name         | M/S Swami Rama Himalayan University                             | Geographical Area          | INDIA                      |
| Invoice No           | 11231640973   | Accounting Code of Service | 987134                     |
| Insured Address      | SWAMI RAMNAGAR DOMWALA 9897660540, DEHRADUN-248001, UTTARAKHAND |                            |                            |
| Insured State & Code | UTTARAKHAND-05  | Place of Supply            | UTTARAKHAND                |
|                      |   | GSTIN of Customer          | 05AAAJH0463LZC             |

| INSURED MOTOR VEHICLE DETAILS |  | INSURED DECLARED VALUE (IDV) (in Rs.) |        |
|-------------------------------|--|---------------------------------------|--------|
| Make                          | Maruti                                       | Vehicle                               | 207648 |
| Model & Variant               | D7 Zire New VDI/MARUTI SWIFT DZIRE VDI BS IV | Non Electrical Accessories            | 0      |
| Registration No               | UK07BJ6305                                   | Electrical Accessories                | 0      |
| Year of Manufacture           | 2015   | CNG/LPG Kit                           | 0      |
| Engine-Chassis No             | D13A-2545509 - MA3FJEB1S00696322             | Total IDV                             | 207648 |
| Cubic Capacity                | 1248   |                                       |        |
| Seating Capacity              | 5  |                                       |        |
| Type of Body                  | Saloon                                       |                                       |        |
| RTO Location                  | UK07BJ6305 / DEHRADUN                        |                                       |        |

Schedule Of Premium (Amount in Rs.)

| OWN DAMAGE SECTION (A)                         |      | LIABILITY SECTION (B)   |        |
|--|------|---|--------|
| Vehicle  | 2436 | Basic Third Party Liability   | 3416   |
| Elec. Accessories                              | 0    | Third Party Liability for Bi-fuel Kit   | 0      |
| Non-Elec. Accessories                          | 0    | Compulsory PA Cover Premium to Owner-Driver (0 Year)  | 0      |
| Kit (IMF-25)                                   | 0    | PA Cover for 5 Person of Rs (50000) each (IMF-16)   | 125    |
| Extra Premium towards Inbuilt CNG/LPG          | NA   | Legal Liability (WC) to Driver (IMF-28)   | 50     |
| Basic Premium                                  | 2436 | Geographical Area Extn. (IMF-1)   | NA     |
| Geographical Area Extn. (IMF-1)                | NA   | Legal Liability to Employees (IMF-29)   | 0      |
| Lamp, Tyres etc. (IMF 23)                      | 0    | Legal Liability to Passenger (IMF 46)   | 0      |
| Driving Tuition Loading On OD Premium (60%)    | NA   | Driving Tuition Loading On TP Premium (60%)   | NA     |
| Floor Glass Tank                               | 0    | Net Liability Premium (B)   | 3591   |
| Sub-Total Additions                            | 0    | Total Premium (A+B)   | 4778   |
| Deductibles                                    |      | IGST @18%   | 860.04 |
| Voluntary Deductibles (IMF 22A)                | 0    | Gross Premium Paid  | 5638   |
| Anti-Theft Device (IMF-10)                     | 61   | MISP - D.D. Motors (A Division of D.D Prem PVT LTD), DEHRADUN   |        |
| Anti-Membership (IMF-8)                        | 0    | Notes :   |        |
| No Claim Bonus (50%)                           | 1188 | 1. Policy Issuance is the subject to the realisation of cheque.   |        |
| Discount for vehicles designed for handicapped | NA   | 2. Consolidate stamp duty paid to State Exchequer   |        |
| Sub-Total Deductibles                          | 1249 | 3. The Policy is subject to a compulsory Deductible of Rs 1000 (IMF-22)   |        |
| Add-On Coverages                               |      | 4. Voluntary excess Rs (0)  |        |
| Nil Depreciation                               | 0    | 5. Subject to Endorsements IMF 10, 28, 16,  |        |
| Engine Protect                                 | 0    | 6. UIN : IRDAN190RP0042V01100001  |        |
| Return to Invoice                              | 0    | 7. OD Premium rates are different for NCB/Non-NCB class of customer. In case of change from NCB to Non-NCB, the recoverable amount may be more than the NCB amount. |        |
| Net own Damage Premium (A)                     | 1187 |   |        |

|                   |                |                            |                    |                  |    |
|-------------------|----------------|----------------------------|--------------------|------------------|----|
| Nominee Details : | Nominee Name   | Age                        | 0                  | Relation         |    |
| Payment Detail    | Payment Method | Cheque No./Transaction No. | Bank Name          | Amount           |    |
|                   | Credit Card    | 77591143273                | ICICI BANK LIMITED | 5638             |    |
| Financier Type    | Not Financed   | Financier Name             | NA                 | Financier Branch | NA |

**Coverage:** The Policy covers use of the vehicle for any purpose other than: a) Hire or Reward, b) Carriage of goods (other than samples or personal luggage), c) Organized racing, d) Pace making, e) Speed Trials, f) Reliability Trials, g) Any purpose in connection with Motor Trade.

**Exclusions:** Any person including the insured, Provided that a person driving holds an effective driving license at the time of the accident and is not disqualified from holding or obtaining such a license; Provided also that the insured is not driving an effective learner's license may also drive the vehicle and that such a person satisfies the requirements of Rule 3 of the Central Motor Vehicles Rules, 1989.

**Limit of Liability:** Under Section II-1 (I) of the policy - Death of or bodily injury - Such amount as is necessary to meet the requirements of the Motor Vehicles Act, 1988. Under Section II-1(i) of the Policy - Damage to Property - Rs.7.5 lakhs - (as per IMT 20) in respect of any one claim or series of claims arising out of one event. Cover for Owner - Driver under section III (CSI) Rs - Deductible under section-4 : Rs 10000. Deductible Rs 1000 Imposed Deductible Rs. 0 and Voluntary Deductible Rs 0)

**No Claim Bonus:** The insured is entitled for a No Claim Bonus (NCB) on the Own Damage section of the policy if no claim is made or pending during the preceding year (s), as per the following: The preceding Preceding Two consecutive years/25%, Preceding Three consecutive years/35%, Preceding Four consecutive years/45%, Preceding Five consecutive years/50%. No Claim Bonus will only be allowed provided Preceding renewed within 90 days of the expiry date of the previous policy.

**IMPORTANT NOTICE:** The Insured is not indemnified if the vehicle is used or driven otherwise than in accordance with this Schedule. Any payment made by the Company by reason of wider terms appearing in the Certificate of Insurance is subject to the Insured's compliance with the Motor Vehicle Act, 1988 is recoverable from the Insured. See the clause headed "AVOIDANCE OF CERTAIN TERMS AND RIGHT OF RECOVERY". For Legal interpretation, English version will hold good.

For information on ombudsman you may visit website : <https://www.oincns.co.in/Ombudsman>

Please verify that the Policy to which this Certificate relates as well as this Certificate of Insurance are issued in accordance with the provisions of Chapter X and Chapter XI of M.V. Act, 1988.

For THE NEW INDIA ASSURANCE CO. LTD



*[Signature]*  
Authorized Signatory

# Form 59

[See rules 115 (2)]

## Pollution Under Control Certificate

Authorised By :  
State Transport Department

**Date** : 10/07/2024  
**Time** : 09:09:51 AM  
**Validity upto** : 09/07/2025



**Certificate SL. No.** : UK01400200003041  
**Registration No.** : UK07BJ6305  
**Date of Registration** : 04/Apr/2015  
**Month & Year of Manufacturing** : April-2015  
**Valid Mobile Number** : \*\*\*\*\*3195  
**Emission Norms** : EURO 4  
**Fuel** : DIESEL  
**PUC Code** : UK0140020  
**STIN** :  
**Fees** : Rs.100.00  
**Observation** : No

**Vehicle Photo with Registration plate**  
60 mm x 30 mm



| Sr. No.                      | Pollutant (as applicable)    | Units (as applicable) | Emission limits | Measured Value (upto 2 decimal places) |
|------------------------------|------------------------------|-----------------------|-----------------|--|
| 1                            | 2                            | 3                     | 4               | 5                                      |
| <b>Idling Emissions</b>      | Carbon Monoxide (CO)         | percentage (%)        |                 |  |
|                              | Hydrocarbon, (THC/HC)        | ppm                   |                 |  |
| <b>High idling emissions</b> | CO                           | percentage (%)        |                 |  |
|                              | RPM                          | RPM                   | 2500 ± 200      |  |
|                              | Lambda                       | -                     | 1 ± 0.03        |  |
| <b>Smoke Density</b>         | Light absorption coefficient | 1/metre               | 1.62            | 0.34                                   |

This PUC certificate is system generated through the national register of motor vehicles and does not require any signature.

**Note** : 1. Vehicle owners to link their mobile numbers to registered vehicle by logging to <https://puc.parivahan.gov.in>

Authorised Signature with stamp of PUC Operator  
60 mm x 20 mm

## Tax Invoice

|   |                                       |                          |
|---|---------------------------------------|--------------------------|
| Hospital & Educational-A Unit of SRHU 2024-25 - (from 1-Apr-24)<br>Swami Ram Nagar, Jolly Grant<br>Dehradun<br>GSTIN: 05AAAJH0463L1ZC<br>State Name : Uttarakhand, Code : 05<br>Contact : 01352471305<br>E-Mail : finance@srhu.edu.in | Invoice No.<br><b>SRHU/0669/24-25</b> | Dated<br><b>1-Jan-25</b> |
| Buyer (Bill to)<br><b>MOHAMMAD ISMAIL</b><br>H.NO. 790, BRAHMPURI NEAR SHIV MANDIR,<br>MIRANJANPUR, MAJRA, DEHRADUN<br>State Name : Uttarakhand, Code : 05<br>Place of Supply : Uttarakhand   |                                       |                          |

| Description of Goods | HSN/SAC | Quantity        |                 | Rate        | per | Amount             |
|----------------------|---------|-----------------|-----------------|-------------|-----|--------------------|
|                      |         | Shipped         | Billed          |             |     |                    |
| Used Vehicles        | 8703    | 1.00 NOS        | 1.00 NOS        | 1,94,915.00 | NOS | 1,94,915.00        |
| <i>CGST Payable</i>  |         |                 |                 |             |     | 17,542.35          |
| <i>SGST Payable</i>  |         |                 |                 |             |     | 17,542.35          |
| <i>ROUND OFF</i>     |         |                 |                 |             |     | 0.30               |
| <b>Total</b>         |         | <b>1.00 NOS</b> | <b>1.00 NOS</b> |             |     | <b>2,30,000.00</b> |

Amount Chargeable (in words) E. & O.E  
**INR Two Lakh Thirty Thousand Only**

| Taxable Value             | CGST |                  | SGST/UTGST |                  | Total Tax Amount |
|---------------------------|------|------------------|------------|------------------|------------------|
|                           | Rate | Amount           | Rate       | Amount           |                  |
| 1,94,915.00               | 9%   | 17,542.35        | 9%         | 17,542.35        | 35,084.70        |
| <b>Total: 1,94,915.00</b> |      | <b>17,542.35</b> |            | <b>17,542.35</b> | <b>35,084.70</b> |

Amount (in words) : **INR Thirty Five Thousand Eighty Four and Seventy paise Only**

Company's Bank Details  
 A/c Holder's Name : Swami Rama Himalayan University  
 Bank Name : Bank SBI G.Fund 33082676422  
 A/c No. : 33082676422  
 Branch & IFS Code : HIHT Jolly Grant & SBIN0010580  
 SWIFT Code :

for Hospital & Educational-A Unit of SRHU 2024-25 - (from 1-Apr-24)

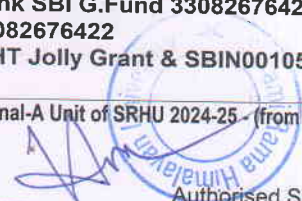
  
 Authorised Signatory

Remarks:  
 BEING SWIFT DZIRE UK07B 6290 SOLD TO MR. MOHD. ISMAIL DEHRADUN

53

Date 1/01/25

Kindly accept Rs 2,30,000/- (1,50,000 in  
cash & 80,000 via online transfer) against the  
sale of D/zine no. (UK07 BS/6290) to Mohammed  
Smail s/o Mohammed Dajani on 1/1/2025. Also  
generate Invoice against the same

Thanky

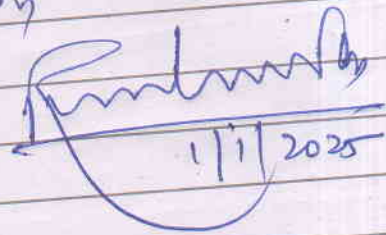
  
1/1/2025

आयकर विभाग  
INCOME TAX DEPARTMENT

भारत सरकार  
GOVT. OF INDIA

आयकर विभाग  
Permanent Account Number Card  
AHXP18034Q

10-308

MOHAMMAD ISMAIL

पिता का नाम / Father's Name  
MOHAMMAD IRFAN

08/07/1993

*Ismail*  
Signature



*Mohammad Ismail*



भारत सरकार

Government of India



मोहम्मद इस्माईल

Mohammad Ismail

जन्म तिथि/DOB: 08/07/1993

पुरुष/ MALE

Mobile No. 9410904742

**7575 1287 3756**

VID:9102723509006311

मेरा आधार, मेरी पहचान

*Mohammad Ismail*



भारतीय विशिष्ट पहचान प्राधिकरण

Unique Identification Authority of India



पता:  
S/O मोहम्मद इरफान, हाउस न-790, ब्रह्मपुरी, शिव मंदिर  
के पास, निरंजनपुर, माजरा, देहरादून,  
उत्तराखण्ड - 248171

Address

S/O Mohammed Irfan House No-790 Brahmpuri  
Near Shiv Mandir Niranjapur Majra Dehradun  
Uttarakhand - 248171

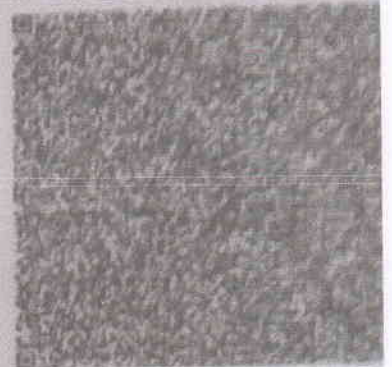

**7575 1287 3756**

VID:9102723509006311



1947



help@uidai.gov.in



www.uidai.gov.in

TRANSPORT DEPARTMENT, UTTARAKHAND

परिवहन विभाग, उत्तराखण्ड

FORM --23 [See CMV Rule 48] प्रपत्र 23, (के.मो.वा. नियमावली नियम 48)

FORM OF CERTIFICATE OF REGISTRATION, INDIA पंजीकरण प्रमाण-पत्र का फार्म, भारत

Registration Number **UK07BJ6290**

Registration Date **04-Apr-2015**

Owner's Name & Address

M/S SWAMI RAMA HIMALAYAN UNIVE

Owner's Serial **1**

Son/wife/daughter of: **NA**

Manufacturing Year **/2015**

**SWAMI RAM NAGAR  
DOWALA,  
D.DUN**

No. of Cylinders **4**

Dealer's Name & address

**D.D MOTORS  
81 A RAJPUR RD.  
DEHRADUN**

Unladen Weight **1060 kgs**

Laden Weight **1505 kgs**

Seating Capacity **5 (including driver)**

Colour **S.SILVER**

Vehicle Class

**L.M.V. (CAR)**

Horse Power **55.2 HP / 1248 CC**

Chassis Number

**MA3FJEB1S00696433**

Fuel Used **DIESEL**

Engine Number

**D13A234591**

Tax Paid upto **Life Time**

Type of Body

**SALOON**

Tax Rate **Rs.696437/-**

Maker's Name

**SWIFT DZIRE VDI BS IV**

Fitness Valid upto **Rs. 27858/- VIDE CH.No. 03-Apr-2030**

HP. Lease Agreement

**MARUTI UDYOG LTD**

Wheel Base **2430**

Description and Size of Tyres

Front Axle

Rear Axle

Any other Axle

Tandem Axle

Registered Axle Weight

(a) Front Axle

(b) Rear Axle

(c) Any other Axle

(d) Tandem Axle

Vehicle Registered Against NEW VEHICLE Case

0855113

Specimen Signature

Specimen Signature

Printed By: 01-May-2015 At 1:12:53

of the Owner

of Financier

Signature of  
Registration Authority  
(Uttarakhand)

[See rules 115 (2)]

**Pollution Under Control Certificate**

Authorised By :  
Transport Department

Date : 19/10/2024  
Time : 10:46:11 AM  
Validity upto : 18/10/2025



Certificate SL. No. : UK01400460002666  
Registration No. : UK07BJ6290  
Date of Registration : 04/Apr/2015  
Month & Year of Manufacturing : April-2015  
Vehicle Mobile Number : \*\*\*\*\*7351  
Emission Norms : EURO 4  
Fuel : DIESEL  
Code : UK0140046  
GSTIN :  
Fees : Rs.100.00  
MIL observation : No

Vehicle Photo with Registration plate  
160 mm x 30 mm



*[Handwritten Signature]*

| Sr. No.               | Pollutant (as applicable)    | Units (as applicable) | Emission limits | Measured Value (upto 2 decimal places) |
|-----------------------|------------------------------|-----------------------|-----------------|--|
| 1                     | 2                            | 3                     | 4               | 5                                      |
| Idle Emissions        | Carbon Monoxide (CO)         | percentage (%)        |                 |  |
|                       | Hydrocarbon, (THC/HC)        | ppm                   |                 |  |
|                       | CO                           | percentage (%)        |                 |  |
| High idling emissions | RPM                          | RPM                   | 2500 ± 200      |  |
|                       | Lambda                       | -                     | 1 ± 0.03        |  |
| Smoke Density         | Light absorption coefficient | 1/metre               | 1.62            | 0.52                                   |

This PUC certificate is system generated through the national register of motor vehicles and does not require any signature.

1. Vehicle owners to link their mobile numbers to registered vehicle by logging to <https://puc.parivahan.gov.in>

Authorised Signature with stamp of PUC Operator  
Size : 20 mm

**जय शंकर प्रदूषण जाच केंद्र**  
कान्हरवाला, देहरादून

Policy is sourced and serviced by:

**Maruti Suzuki Insurance Broking Private Limited**

Nelson Mandela Road, Vasant Kunj, New Delhi - 110 070

\* This is not a part of the policy document. Please Detach Here. \*

**Leadership and Beyond...**

**The New India Assurance Co. Ltd.**

IRDAI Regn. No.

**CERTIFICATE CUM POLICY SCHEDULE**

ORIGINAL FOR RECIPIENT/Duplicate FOR SUPPLIER.

TAX INVOICE/CERTIFICATE CUM POLICY SCHEDULE

(FORM 51 OF THE CENTRAL MOTOR VEHICLES RULES, 1989)

|                      |   |                            |                            |
|----------------------|---|----------------------------|----------------------------|
| Policy Type          | Package Policy (Private Vehicle)  | Proposal No. & Date        | R192441792 / 14-Mar-2024   |
| Policy No. & Type    | 98000021230114631872  | Period of Insurance        | 27-Mar-2024 to 26-Mar-2025 |
| Policy issued On     | 14-Mar-2024 (00:00)   | Vehicle Identification No. | MA3FJEB1S00696433          |
| Insured Name         | M/S Swami Rama Himalayan University   | Geographical Area          | INDIA                      |
| Invoice No           | 11231641053   | Accounting Code of Service | 997134                     |
| Insured Address      | SWAMI RAM NAGAR DOIWALA 9897660540 9456169447, DEHRADUN-248001, UTTARAKHAND |                            |                            |
| Insured State & Code | UTTARAKHAND-05  | Place of Supply            | UTTARAKHAND                |
|                      |   | GSTIN of Customer          | 05AAA4JH0463LIZC           |

| INSURED MOTOR VEHICLE DETAILS |  | INSURED DECLARED VALUE (IDV) (in Rs.) |        |
|-------------------------------|--|---------------------------------------|--------|
| Make                          | Maruti                                       | Vehicle                               | 207649 |
| Model & Variant               | D' Zire New VDI/MARUTI SWIFT DZIRE VDI BS IV | Non Electrical Accessories            | 0      |
| Registration No               | UK07BJ6290                                   | Electrical Accessories                | 0      |
| Year of Manufacture           | 2015   | CNG/LPG Kit                           | 0      |
| Engine- Chassis No            | D13A- 2545591 - MA3FJEB1S00696433            | Total IDV                             | 207649 |
| Cubic Capacity                | 1248   |                                       |        |
| Seating Capacity              | 5  |                                       |        |
| Type Of Body                  | Saloon                                       |                                       |        |
| RTI Location                  | UK07BJ6290 / DEHRADUN                        |                                       |        |

**Schedule Of Premium (Amount in Rs.)**

| OWN DAMAGE SECTION (A)                         |      | LIABILITY SECTION (B)                                |         |
|--|------|--|---------|
| Vehicle  | 3131 | Basic Third Party Liability                          | 3416    |
| Elec. Accessories                              | 0    | Third Party Liability for Bi-fuel Kit                | 0       |
| Non- Elec. Accessories                         | 0    | Compulsory PA Cover Premium to Owner-Driver (0 Year) | 0       |
| Ins (IMT-25)                                   | 0    | PA Cover for 5 Person of Rs (50000) each (IMT- 16 )  | 125     |
| Extra Premium towards Inbuilt CNG/LPG          | NA   | Legal Liability (WC) to Driver (IMT-28)              | 50      |
| Basic Premium                                  | 3131 | Geographical Area Extn. (IMT-1)                      | NA      |
| Geographical Area Extn. (IMT-1)                | NA   | Legal Liability to Employees (IMT-29)                | 0       |
| Legal Excess (IMT-23)                          | 0    | Legal Liability to Passenger (IMT 46)                | NA      |
| Driving Tuition Loading On OD Premium (60%)    | NA   | Driving Tuition Loading On TP Premium (60%)          | NA      |
| Fiber Glass Tank                               | 0    | Net Liability Premium (B)                            | 3591    |
| Sub-Total Additions                            | 0    | Total Premium (A+B)                                  | 6644    |
| Deductibles                                    |      | IGST @ 18%   | 1195.92 |
| Voluntary Deductibles (IMT 22A)                | 0    | Gross Premium Paid                                   | 7840    |
| Anti-Theft Device (IMT-10)                     | 78   |  |         |
| Membership (IMT-8)                             | 0    |  |         |
| No-Claim Bonus 0                               | 0    |  |         |
| Discount for vehicles designed for handicapped | NA   |  |         |
| Sub-Total Deductibles                          | 78   |  |         |
| Anti-Gm Coverage                               |      |  |         |
| Wear & Tear                                    | 0    |  |         |
| Engine Protect                                 | 0    |  |         |
| Access To Invoice                              | 0    |  |         |
| Own Damage Premium (A)                         | 3053 |  |         |

- Notes :**
1. Policy Issuance is the subject to the realisation of cheque.
  2. Consolidate stamp duty paid to State Exchequer
  3. The Policy is subject to a compulsory Deductible of Rs 1000 (IMT -22)
  4. Voluntary excess Rs (0)
  5. Subject to Endorsements IMT 10, 28, 16.
  6. UIN : IRDAN190RP0042V01100001

|                   |                |                            |     |                    |          |
|-------------------|----------------|----------------------------|-----|--------------------|----------|
| Nominee Details : |                | Nominee Name               | Age | 0                  | Relation |
| Payment Detail    | Payment Method | Cheque No./Transaction No. |     | Bank Name          | Amount   |
|                   | Credit Card    | 77591248679                |     | ICICI BANK LIMITED | 7840     |
| Financier Type    | Not Financed   | Financier Name             | NA  | Financier Branch   | NA       |

**As to use:-** The Policy covers use of the vehicle for any purpose other than: a) Hire or Reward, b) Carriage of goods (other than samples or personal luggage), c) Organized racing, d) Pace setting, e) Reliability Trials, g) Any purpose in connection with Motor Trade

**Conditions:** Any person including the insured, Provided that a person driving holds an effective driving license at the time of the accident and is not disqualified from holding or obtaining such a license: the person holding an effective learner's license may also drive the vehicle and that such a person satisfies the requirements of Rule 3 of the Central Motor Vehicles Rules, 1989.

**Liability:** Under Section II-1 (i) of the policy - Death of or bodily injury - Such amount as is necessary to meet the requirements of the Motor Vehicles Act, 1988. Under Section II -1(ii) of the policy - Third Party Property - Rs. 7.5 lakhs - (as per IMT 20) in respect of any one claim or series of claims arising out of one event. Cover for Owner - Driver under section III (CS1) Rs - section-1 : Rs 1000 (Compulsory Deductible Rs 1000 Imposed Deductible Rs. 0 and Voluntary Deductible Rs 0)

**Benefit:** The insured is entitled for a No Claim Bonus (NCB) on the Own Damage section of the policy, if no claim is made or pending during the preceding year (s), as per the following: The NCB Preceding Two consecutive years/25%, Preceding Three consecutive years/35%, Preceding Four consecutive years/45%, Preceding Five consecutive years/50% No Claim Bonus will not be provided if the policy is renewed within 90 days of the expiry date of the previous policy.

**NOTICE:** The Insured is not indemnified if the vehicle is used or driven otherwise than in accordance with this Schedule. Any payment made by the Company by reason of wider terms of the Certificate in order to comply with the Motor Vehicle Act, 1988 is recoverable from the Insured. See the clause headed "AVOIDANCE OF CERTAIN TERMS AND RIGHT OF INTERPRETATION". For Legal interpretation, English version will hold good.

**Complaints:** In case of any complaint, you may visit website : <https://www.cioins.co.in/Ombudsman>

VKD>BJ/070

**TAX / VEHICLE & CHARGES INVOICE**

|                        |   |                        |                       |
|------------------------|---|------------------------|-----------------------|
| <b>Sold To</b>         | : M/S. SWAMI RAMA HIMALAYAN UNIVERSITY<br>5803215               | <b>Invoice No.</b>     | : VSL14002808         |
| <b>Address</b>         | : SWAMI RAM NAGAR DOIWALA DEHRADUN<br>Pin:248001,(M):9412052001 | <b>Invoice Date</b>    | : 27/03/2015 07:46 PM |
| <b>Customer ID</b>     | : 1415209463 <b>PAN No : FORM 61</b>                            | <b>Order No.</b>       | : SOB14583215         |
| <b>Sales Executive</b> | : Sunny Thapa   | <b>Order Date</b>      | : 26/03/2015          |
| <b>Vehicle ID</b>      | : MA3FJEB1S00696433   | <b>Key No.</b>         | : 5611                |
|                        |   | <b>Booking Dealer</b>  | : 5704                |
|                        |   | <b>Delivery Dealer</b> | : 5704                |

| Price   | Dr Amount                | Cr Amount              |
|---|--------------------------|------------------------|
| 1 PRICE OF ONE MARUTI SWIFT DZIRE VDI BS IV-DMRD3 | 6,09,835.35              |                        |
| CHASSIS NO. MA3FJEB1S00696433                     | ENGINE NO. D13A- 2545591 | COLOR Silky Silver-Z2S |
| 2 Discount  | 0.00                     | 3,524.00               |
| 3 Exchange / Loyalty Bonus Discount               | 0.00                     | 0.00                   |
| 4 Accesable Value                                 | 6,06,311.35              |                        |
| 5 VAT @ 13.5 %                                    | 81,852.03                |                        |
| 6 Insurance(Customer A/c)                         | 23,469.00                |                        |
| 7 Handling Charges with Service Tax               | 4,750.00                 |                        |
| Other Charges                                     | 0.00                     |                        |
| <b>Sub Total Amount (Accesable Value + Tax) :</b> | <b>6,88,163.38</b>       |                        |

**Total Round Off Amount** : 0.38  
**Total Invoice Amount** : 7,16,382.00  
**Invoice Amount in words** : Rupees Seven Lakh Sixteen Thousand Three Hundred And Eighty Two Only

**Terms and Conditions**

- The sale of the above is governed by the Warranty as quoted in "warranty & service booklet" supplied with each new vehicle.
- No Credit for Tax Paid is available for this Retail Invoice under VAT Act.
- Any disputes or claims out of this invoice will be subject to the Jurisdiction of court of Dehradun.
- The price, excise duty, any other statutory duties and taxes would be charged as applicable on the date of delivery.
- No Claim will be entertained after the delivery of goods.
- Please make DD/Cheque favouring D.D. Motors A/c D.D. INDUSTRIES LIMITED.
- The price is governed by the Maruti Suzuki India Ltd. is prevailing Prices & Local Taxes as applicable.
- Interest will be charged @ 24% p.a. , if bill is not paid on presentation.
- Force Majeure clause would be applicable to all deliveries.
- Invoice is raised subject to encashment & credit advice of the instrument of payment i.e Demand Draft or Bankers pay order/Cheque.
- The sale of the vehicle would be deemed to have taken place when the invoice is raised.

**Customer Name & Signatory**

For D.D.MOTORS (A DIV. OF D.D INDS. LTD.)

(M/S. SWAMI RAMA HIMALAYAN UNIVERSITY 5803215)

UATT No.DD 0275963 Dt.01/05/04  
 CST No.DD 5162554 Dt.01/05/04  
**D.D. MOTORS**  
 (A Div. of DD Industries Ltd.)  
 81-A, Rajpur Road, Dehradun  
 TIN No.05000315372



Created By : PRAMOD KUMAR UPADHYAY  
 Created Date : 27-MAR-2015 19:46:09

Ref 2.4.1

**Mayapuri Showroom, Workshop & Body Shop**  
 B-8, Mayapuri Indl. Area, Phase-II,  
 New Delhi-110064 Ph. : +91-11-41845000  
 Fax : +91-11-28113505  
 email : dd.mp@ddmotors.net

**Mayapuri Bodyshop**  
 B-8, Mayapuri Indl. Area, Phase-I,  
 New Delhi-110064 Ph. : +91-11-41833000  
 Fax : +91-11-41833001  
 email : dd.b8@ddmotors.net

**Peeragarhi Showroom, Workshop, Bodyshop & True Value**  
 A-1, Udyog Nagar, New Rohitak Road  
 Peeragarhi, New Delhi-110041,  
 Ph. : +91-11-25763535 Fax : +11-11-25962242,  
 email : dd.pg@ddmotors.net

**Wazirpur Showroom, Workshop & Bodyshop**  
 5 & 6, Wazirpur Pinning Press Area Near DTC BusDepot,  
 Ring Road, New Delhi - 110035,  
 Ph. : +91-11-27153999 Fax : +91-11-27151466,  
 email : dd.w.p@ddmotors.net

**Okhla Showroom**  
 D-194 Okhla Indl. Area, Phase-I,  
 New Delhi-110020 Ph. : +91-11-40523000,  
 Fax : +91-11-40523015  
 email : dd.south@ddmotors.net

**Dehradun Workshop, Bodyshop & True Value**  
 918/221, Indl. Area, Palel Nagar, Dehradun-248001  
 Ph. : +91-135-2521547, Fax : +91-135-2521550  
 email : ddws4@ddmotors.net

**Dehradun Showroom**  
 81-A, Rajpur Road, Dehradun - 248001  
 Ph. : +91-135-2745330 Fax : +91-135-2743999  
 email : dd\_deh@ddmotors.net

**Corporate Finance & Accounts**  
 B-8, Mayapuri Indl. Area, Phase-I,  
 New Delhi-110064 Ph. : +91-11-41833000  
 Fax : +91-11-41833001  
 email : dd.b8@ddmotors.net

**DD Motors (a Division of D.D. Industries Ltd.) Regd. Office : F-1/9, Okhla Industrial Area, Phase-I, New Delhi-110020**  
 Phone : +91-11-26372222 Fax : +91-11-26813518

## Tax Invoice

|  |                                       |                           |
|--|---------------------------------------|---------------------------|
| <b>Swami Rama Himalayan University</b><br>Swami Rām Nagar, Jolly Grant<br>Doiwala-Dehradun<br>GSTIN/UIN: 05AAAJH0463L1ZC<br>State Name : Uttarakhand, Code : 05<br>Contact : 01352471305<br>E-Mail : finance@srhu.edu.in | Invoice No.<br><b>SRHU/0842/24-25</b> | Dated<br><b>28-Mar-25</b> |
| Buyer (Bill to)<br><b>Seven Star Scientific Instruments</b><br>SCF 10, SECTOR 24-C, CHANDIGARH<br>GSTIN/UIN : 04ACPFS4442K1ZS<br>State Name : Chandigarh, Code : 04<br>Place of Supply : Chandigarh                      |                                       |                           |

| Description of Goods  | HSN/SAC  | Quantity        |                 | Rate      | per | Amount             |
|---|----------|-----------------|-----------------|-----------|-----|--------------------|
|   |          | Shipped         | Billed          |           |     |                    |
| <b>Scrap Off Equipment</b><br><i>Rotary Microtome</i>         | 90279010 | 1.00 NOS        | <b>1.00 NOS</b> | 35,000.00 | NOS | <b>35,000.00</b>   |
| <b>Scrap Off Equipment</b><br><i>Tissue Embedding Station</i> | 84798999 | 1.00 NOS        | <b>1.00 NOS</b> | 27,000.00 | NOS | <b>27,000.00</b>   |
| <b>Scrap Off Equipment</b><br><i>Tissue Processor</i>         | 90189099 | 1.00 NOS        | <b>1.00 NOS</b> | 35,000.00 | NOS | <b>35,000.00</b>   |
| <b>Scrap Off Equipment</b><br><i>Knife Sharpener</i>          | 90279010 | 1.00 NOS        | <b>1.00 NOS</b> | 23,000.00 | NOS | <b>23,000.00</b>   |
| <b>IGST Payable</b>   |          |                 |                 |           |     | 1,20,000.00        |
|   |          |                 |                 |           |     | <b>19,500.00</b>   |
| <b>Total</b>  |          | <b>4.00 NOS</b> | <b>4.00 NOS</b> |           |     | <b>1,39,500.00</b> |

Amount Chargeable (in words) E. & O.E  
**INR One Lakh Thirty Nine Thousand Five Hundred Only**

| Taxable Value             | IGST |                  | Total Tax Amount |
|---------------------------|------|------------------|------------------|
|                           | Rate | Amount           |                  |
| 85,000.00                 | 18%  | 15,300.00        | 15,300.00        |
| 35,000.00                 | 12%  | 4,200.00         | 4,200.00         |
| <b>Total: 1,20,000.00</b> |      | <b>19,500.00</b> | <b>19,500.00</b> |

Tax Amount (in words) : **INR Nineteen Thousand Five Hundred Only**

Company's Bank Details  
 A/c Holder's Name : **Swami Rama Himalayan University**  
 Bank Name : **Bank SBI G.Fund 33082676422**  
 A/c No. : **33082676422**  
 Branch & IFS Code : **HIHT Jolly Grant & SBIN0010580**  
 SWIFT Code :

for Swami Rama Himalayan University

Authorised Signatory

Remarks:  
 BEING OLDEQUIPMENTS SOLD TO SEVEN STAR