



स्वामी राम हिमालयन विश्वविद्यालय
Swami Rama Himalayan University

Criterion 4 – Infrastructure and Learning Resources

4.5 Maintenance of Campus Infrastructure

4.5.2 There are established systems and processes for maintaining physical and academic support facilities: (laboratory, library, sports facilities, computers, classrooms, etc.)

Maintenance Work Status Before After (Civil & Electrical)

Painting work in Hospital Roof M/O Jan-23

Before Work



Before Work



After Work



After Work



[Handwritten signature]



Expansion joint vinyl flooring damage main ICU- Hospital/O Feb-23

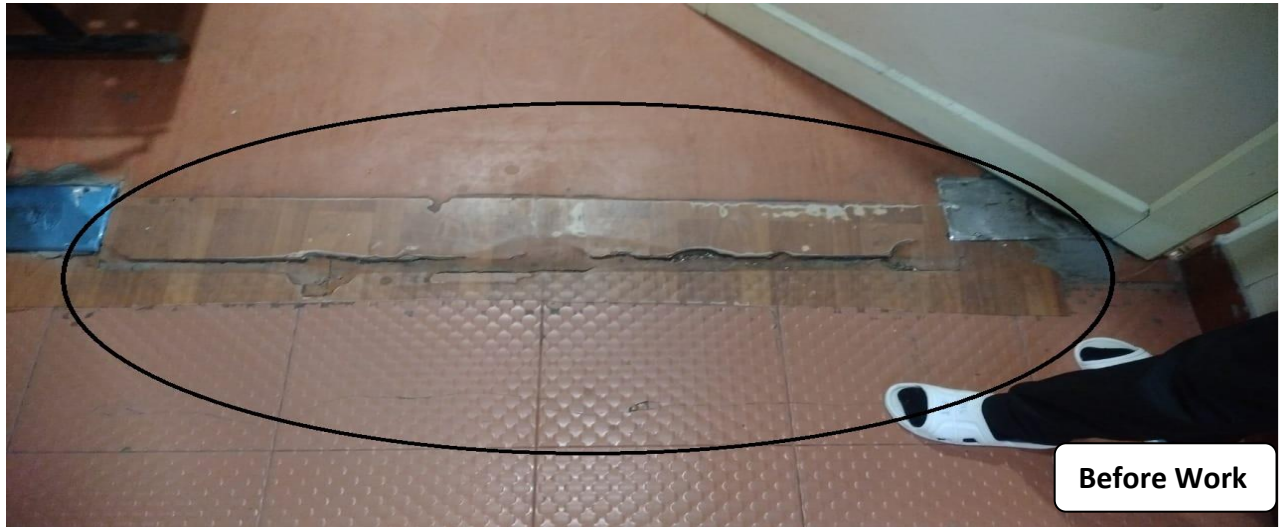

[Handwritten signature]



Lab building floor broken - M/O July-22



After work

Floor broken main porch hospital building- M/O Sep-22

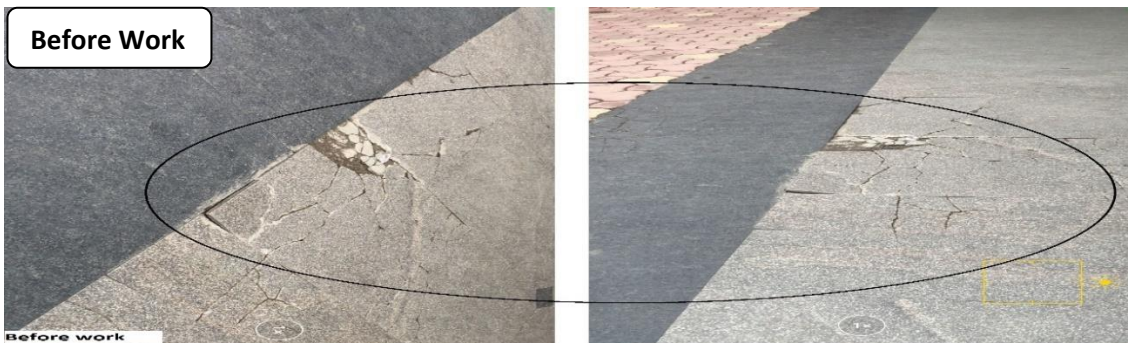

After Work



Floor broken - M/O- Feb -22

Before Work Photo



After Work Photo



Ramp tile broken F/F of Old OPD to New OPD - M/O- March -22

Before work Photo



After work Photo



Ward 207, Jan-2021

Before work Photo



After work Photo



Non AC ward, February-2021

Before work Photo



After work Photo



[Signature]

Swami Rama Himalayan University
Registrar

Loose and hanging wires near AC ward, March-2021

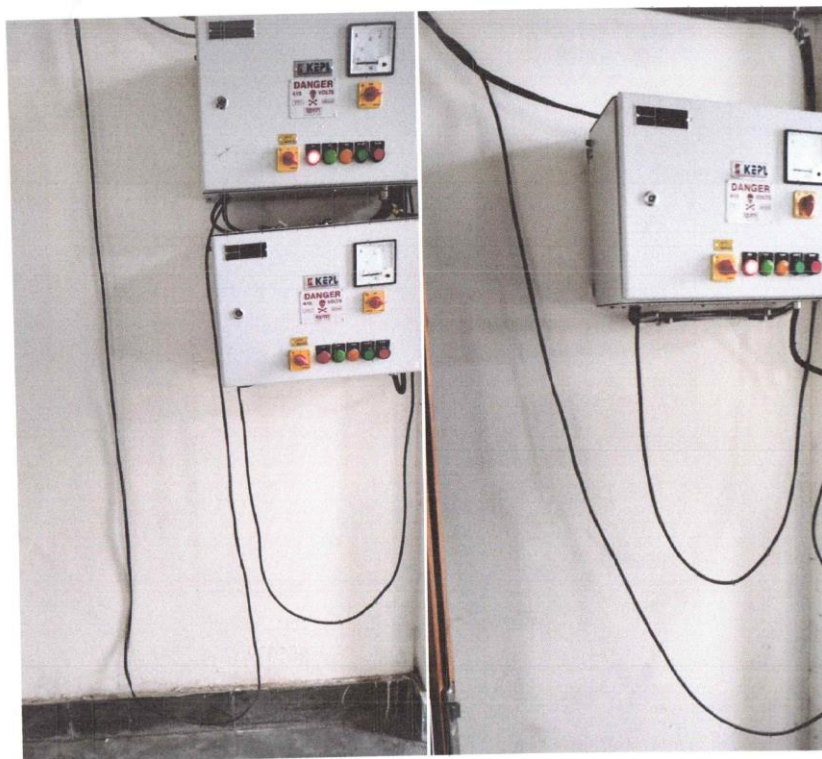

Before work
Photo



After work
Photo



Hospital Building in New Dialysis ward



New Grab Bars
Installed



[Handwritten signature]



Hospital Building



Before work photo



After work photo

[Handwritten signature]



Hospital building valve leakage work M/O- Dec -21

Before work photo



After work photo

