



स्वामी राम हिमालयन विश्वविद्यालय Swami Rama Himalayan University

Specialist Health Camp in Nagthat, Kalsi under the NSIL Program

Date: - 16/9/2024

Time: - 9am-3pm

Program: - Specialist Health Camp

Location: - Lakhwar, Kalsi

Beneficiaries: - 124

Supporting Agency: - New Space India Limited (NSIL)

University Role: - 6 staff members (Dr. Akansha, Dr. Anchal, Dr. Vivek Singh, Mr. Sunil Khanduri, Mr. Vikas and Ms. Nirmala), Student - 5

Activity Details: - A Specialist health camp was conducted by a medical team comprising specialist doctors in the Lakhwar village of Kalsi block, Dehradun. The specialist health camp offered a comprehensive range of services, including general examinations, eye check-ups, dental check-ups, risk assessments, and primary investigations such as blood pressure, height, and weight. Out of 124 patients, 27 gynae patients, 70 eye patients, and 27 dental patients were registered. Medicines were given free of cost to the patients, and referrals were made to those who needed further treatment.

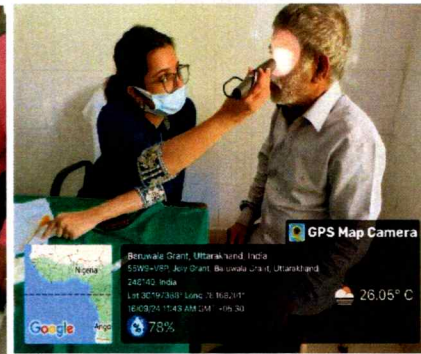
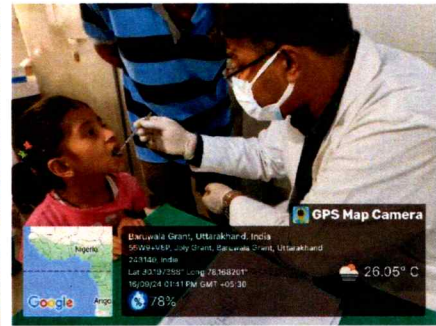

Dr. Rajeev Bijalwan
(Dy. Director-Health)





Rural Development Institute
Member of an Income Hospital Trust
Swami Rama Nagar, P.O. Doiwala
Dehradun-248140, Uttarakhand

Specialist Health Camp in Nagthat, Kalsi under the NSIL Program

Date: - 16/9/2024

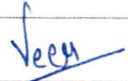
Program: - Specialist Health Camp

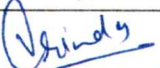
Location: - Lakhwar, Kalsi, Dehradun

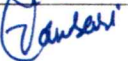
S. No.	Registration No.	Name of Student	Signature
1.	DD22114301146	Veer Kohli	
2.	DD22114301147	Vishwas Chauhan	
3.	DD22114301148	Vrinda Behl	
4.	DD22114301149	Yashaswini Sinha	
5.	DD22114301150	Zaid Ansari	

Dr. Rajeev Bijalwan
(Dy. Director-Health)

Rural Development Institute
Hansa an In-Gate Hospital Trust
Swami Ram Nagar, P.O. Doiwala
Dehradun-248140, Uttarakhand